GET YOUR AUTUMN HAT CLEANED AT

PRESCOTT'S

DYERS AND CLEANERS.

82/4 TALBOT ST., DUBLIN.

And BRANCHES.

SPECIAL EXTRA

The Irish Times.

14 PAGES. PRICE 2D. DUBLIN, SATURDAY, OCTOBER 29, 1927. VOL. LXIX. NO. 22,006.

McCULLOUGHS

MERKUR PIANOFORTE

famous for its high qualities and brilliant tone.

Call, Write or Phone 4829 for things musical

65 Dawson Street.

Unrivalled for the complexion

ARBUTUS Toilet Soap

Made by Dixon & Co. 1/6 per Box of 3 Tablets

Births, Marriages, and Deaths (which in all cases must be authenticated), 3 lines, 20 words, 2/6; each additional line of 7 words, 8d.

Irish Times 'Phone Numbers.—Dublin 5036 and 5037; Belfast—1787; London—Central 4350. Belfast Office—139 Royal Avenue. London Office—89 Fleet Street.

ROLL OF HONOUR.
In Memoriam.

BATTERSBY—In loving memory of Major George I. Battersby, 2nd/5th Royal Welch Fusiliers, who died October 29th, 1919.

DUKE—In ever-loving memory of Alexander Mark Duke, Royal Field Artillery, who died at Fargo Hospital, Salisbury Plain, October 30th, 1918.

SIMINGTON—In loving memory of Joseph M. Simington, Cadet, Royal Dublin Fusiliers (formerly of the Officers' Training Corps, T.C.D.), who died on October 30, 1917.

STARKEY—In ever-loving memory of Edward Starkey, No. 8 Canadian Field Ambulance, killed at Passchendaele, October 30th, 1917.

BIRTHS.

RANKIN—October 27, 1927, at 7 Llandoff terrace, Merrion road, the wife of Charles A. Rankin, of a daughter.

WHEELOCK—October 3, 1927, at Barrackpore, India, to Violet, wife of Company Sergeant-Major Frank Wheelock, P. of W. Volts, a son.

MARRIAGES.

FOLEY and ROCHE—October 25, 1927, at the Church of SS. Alphonsus and Columba, Ballybrack, by the Rev. Joseph J. Killeen, Niall, eldest son of the late Thomas and Charlotte Foley, to Adeline (Ada), younger daughter of Lawrence and the late Mrs. Roche, Ivy House, Shankill.

HOLLIDAY and NEILL—October 19, 1927, quietly, at Magilligan Presbyterian Church, by the Rev. A. W. Neill, M.A. (brother of the bride); the Right Rev. James Thompson, D.D., Moderator of the General Assembly; and the Rev. Samuel Kennedy, M.A., Dickson A. Holliday, son of the late Mr. Holliday and Mrs. Holliday, Limerick, to Evelyn W. Neill, B.Sc., H.Dip., Ed., fourth daughter of the late Mr. and Mrs. Robert Neill, Londonderry.

SILVER WEDDING.

PAKENHAM-WALSH and HARMAR—October 29, 1902 at Christ Church, Gipsy Hill, London, S.E., by the Right Rev. Herbert, Bishop in Assam (brother of the bridegroom), the Rev. William Sandford Pakenham-Walsh, M.A., second son of the Right Rev. the Lord Bishop of Ossory, Ferns, and Leighlin, to Gertrude Maud, youngest daughter of the late William Harmar, of Sheffield, and of Mrs. Harmar, of Carlton Lodge, Upper Norwood. Now Vicar of Sulgrave with Thorpe Mandeville Northants.

DEATHS.

ANNOUNCEMENTS received late for insertion in this column will be found on Page 6.

BETTY—October 28, 1927 at 1 Park place, Weston-super-Mare, Elizabeth Margaret Betty, only daughter of the late Rowland Betty, Aughnacloy. Funeral on Tuesday, 1st November, at Aughnacloy about 11.30.

BREDIN—October 27, 1927, at his residence, "Cloncaltra," Newcastle, County Wicklow, in his 91st year, Colonel Alexander, late of the "Green Howards" and 22nd Madras Infantry, eldest son of the late Thomas Bredin, of "Prospect," Ballymahon, County Longford. "Even so, come Lord Jesus." Funeral leaves Newcastle at 10 a.m. for Dean's Grange on Monday. No flowers, by request.

BROWNER—October 28, 1927, Mary Anne, Ardpatrick, Kinnagar road, County Dublin, relict of the late Phillip Francis Browner, and sister of ex-Superintendent Denis Carey, D.M.P. R.I.P. Funeral to Glasnevin from Mount Argus, after Requiem Mass, at 10 a.m. on Monday.

BYRNE—October 28, 1927, at Cork street Hospital, Desmond, dearly-beloved son of Rose C. and the late Patrick Byrne. Funeral leaves Dublin at 12 o'clock to-morrow (Sunday) for Dromin Burial Ground.

EDGEWORTH—October 27, 1927, at Cherbury, Booterstown, Elizabeth Dupré (Lizzie), beloved wife of T. N. Edgeworth.

HALPENNY—October 26, 1927, at her residence, Oberstown House, Ardee, Margaret, widow of the late Nicholas Halpenny. Deeply regretted by her sorrowing family. R.I.P. Funeral at St. Catherine's, Ballygoman, to-day (Saturday) at 2 p.m.

McNEILL—October 7, 1927, Joan Brew, born October 6, 1927 (premature), infant daughter of Mr. and Mrs. R. C. McNeill, 172 St. Johnie road, Wembley. "Jesus called a little child unto Him."

MASON—October 28, 1927, William Mason, of Castleiands, Ballsbridge (formerly of Maryborough), aged 86 years. Deeply regretted. "Peace, perfect peace." Funeral from The Rest, Camden Row, Dublin, to St. George's Burial Ground, on Monday, 31st inst., 10 o'clock.

ROCHE—October 25, 1927, at Galway Central Hospital, Thomas Roche, Clonmore, Hacketstown, County Carlow, Garda Siothchana, stationed at Ballygar, County Galway. Lord Jesus, have mercy on his soul.

STEWART—October 27, 1927, at a Nursing Home, Margaret Stewart. "Until the day break and the shadows flee away." Funeral leaves her late residence, 8 Upper Mount street, for Mount Jerome on Monday, 31st, at 10 o'clock. No flowers.

ACKNOWLEDGMENTS.

Mr. and Mrs. Crawley and family, Ballyhook, Grange Con, wish to return sincere thanks to their many kind friends who sent letters of sympathy, also floral tributes, in their recent sorrow, and trust they will accept this acknowledgment.

Mrs. Holmes and family wish to thank the many kind friends who sent letters of sympathy in their recent sad loss, and trust they will accept this as a grateful acknowledgment.

Mrs. Hughes, Forchester, Inch, desires to express sincere thanks to the many kind friends who expressed sympathy in her recent sad bereavement, and trusts they will accept this as a grateful acknowledgment.

Mrs. Lennon (of Hotwell, Enfield), **Mr. C. H. Lennon** (of Ballyclare), and **Mr. C. H. Purdon** desire to thank all friends for their kind sympathy in their recent sad loss, and hope that they will accept this acknowledgment.

IN MEMORIAM.

BARRY—In loving memory of Julie, dearly-loved wife of W. G. Barry, who died 24th October, 1918; also Charlie, eldest son of above, who died 29th October, 1918. "Till the day dawn and the shadows flee away."

CHALMERS—First Anniversary of my loving mother, who died at my residence, 78 Rathmines road, October 29th, 1926. Sadly missed. Inserted by her son Willie.

EVANS—In loving memory of our dear father, William Evans, late of 56 Hamilton street, who departed this life 29th October, 1925. Inserted by his daughters, Florrie and Ethel.

GILLIGAN—In loving remembrance of our dearly-loved daughter, Ethel Margaret, who lost her life in Antrim Castle fire, 29th October, 1922. Sadly missed by father, mother, sisters, and brothers.

Memory is the only friend
That grief can call its own.

KIRKPATRICK—In loving and unfading remembrance of our dear mother, Maria Louisa Kirkpatrick, who fell asleep to-day, 50 years ago, October 29th, 1877. "Grant her Eternal Rest, O Lord, and let light perpetual shine upon her."

RUSSELL-CRUISE—In loving memory of our darling Doris, who was called to her Heavenly Home on October 30th, 1917. "Safe in her Father's keeping."

STOREY—October 29, 1918, New York, Muriel Alice, wife of Walter Storey, and darling third daughter of J. and E. King Flewitt, Dublin; also her friend, Carrie Dolan.

WILSON—In ever-loving memory of Minnie J. Wilson, beloved wife of Thomas Wilson, called Home October 29th, 1918, and dearly-loved daughter, Phyllis Rosemary (Phyll), who passed away October 24th, 1918. "At Home with the Lord."

NICHOLS'

'Phone—61276. 'Phone—61276.

FUNERAL AND CARRIAGE ESTABLISHMENT, Lombard street (Westland Row) Coffins, Hearses, and every Requisite. Economy and Punctuality

FUNERAL REQUISITES OF EVERY DESCRIPTION.

WALLER,

DENZILLE STREET (Re-named Fenian Street), MERRION SQUARE.

SALOON MOTOR HEARSES. PRIVATE MORTUARY.

'Phone—61278 Wires—"Undertaker, Dublin."

MILLER AND CO BRAY

FUNERAL DIRECTORS. Superior Motor Hearses.

Phone—Bray, 117. Wires—"Collier, Bray."

RAMSAY WREATHS.

Florists to H.M. the King. 'Phones: 1159, B.B. 491. FLORAL DESIGNS.

50 NASSAU ST. Telegrams—Violets, Dublin Nurseries, Ballsbridge.

WATSON'S Telegrams—"Quickness, Dublin." Tel.—2078.

WREATHS. WATSON'S, 31 NASSAU ST. Nurseries: Kilkiney.

(CONTINUED ON NEXT COLUMN.)

SUITS & COSTUMES

LIKENEW

WHEN CLEANED OR DYED

R. & J. McKECHNIE LTD.

134 ST. STEPHEN'S GREEN, 70 AUNGIER STREET, DUBLIN.

MISCELLANEOUS.

TO INCUMBENTS of Parish Churches in County Kildare.—Marriage Certificate Wanted of William Armstrong and (? Mary) O'Connor, married early in nineteenth century. Address N 995, this office.

CROFTON TALBOT BAYLY VANDELEUR, late of Warrenstown, Killucan, County Westmeath, Deceased.
All persons having claims against the estate of the above deceased are requested to furnish particulars of same to
ROBERT G. WARREN, Solicitor, 9 Eustace street, Dublin.

"TAMILESE," the Tea for Flavour. Packed in ½, ¼, and 1lb. Packets. Ask for it.

COMFORTABLE Family Residence (partly furnished) to Let, Co. Wexford, £75 (free of rates) by year, or on lease; 4 reception rooms, 6 bedrooms, bathroom, garden, stables, garage; good hunting district. Land if required. Address "Z 2744, Residence," this office.

JOHN G. PARKES and Sons, Ltd., Coombe, Dublin. COFFIN SETS and MOUNTING. ARTIFICIAL WREATHS. MORTUARY HABITS.

THE BOYS' BRIGADE (DUBLIN BATTALION). FOUNDER'S DAY CHURCH PARADE TO-MORROW (SUNDAY), 5.15 p.m., ST. PATRICK'S CATHEDRAL. Preacher: Rev. Canon MORAN, M.A., Professor of Pastoral Theology, T.C.D.

WANTED, A COMPETENT MAN to take charge of Circulation pushing Department of a Newspaper. Must be a man of experience and ideas. The position will be a good one for the right type of man.
Address N 894, this office.

BOY, 16 years, smart, but not brilliant, wants Work. Would any firm give him a start, factory, warehouse, commercial or otherwise? From parents who are tired of trying.—N 855, this office.

SHORTHAND-TYPIST. Book-keeping and general Office Routine—Young Lady, thoroughly experienced, desires Engagement; excellent references.—N 1017, this office.

BROOKS, THOMAS, AND CO., LTD. DUBLIN. BUILDING MATERIALS. THE GREAT EXTENT and Variety of our Stock enables us to Suit and Please Every Customer.

BATTERSBY & CO.'S SALES FORTHCOMING AUCTIONS.
1st NOVEMBER—"THE DELL," GORDON AVENUE, FOXROCK—House, Furniture, Wireless Sets, including Marconi Straight Eight.
2nd NOVEMBER—Sale of Property in Saleerooms.
4th NOVEMBER—95 NORTH CIRCULAR ROAD, PHŒNIX PARK—High-class Furniture and Effects.
8th and 9th NOVEMBER—61 AILESBURY ROAD, MERRION—High-class Furniture, Oil Paintings, Waterford Glass, Bronzes, Dresden China and other Ornamental China, etc., etc.
17th NOVEMBER—Sale of Property in Saleerooms.
Full particulars Last Page this paper, or apply BATTERSBY & CO., Auctioneers,
39 WESTMORELAND STREET, DUBLIN.

"I MUST have the 'Capital' Tea" (Reg.). Nothing else is quite as good. Local Agent—J. Kenny, 11 South Richmond street, Dublin.

NOTICE—The Red Bank Restaurant will be Open Sunday from 1.9 p.m. Oysters; 4- Coarse Lunch, 2/-; Teas, 1/-, à la Carte.

ANNE LYNCH'S TEAS.

FARNHAM HOUSE AND MARYVILLE, FINGLAS, CO. DUBLIN.
Private Hospitals for Mental and Nervous Illness. Modern Treatment. Apply Medical Superintendent. 'Phones—Ircumcondra, 242.

THE FINE ARTS.
COLLECTION of Antique Silver, Old China and Glass, Jewellery, Old Paintings, Drawings, Engravings, and Bijouterie will be SOLD BY AUCTION, on THURSDAY, NOVEMBER 24th, at the Saleroom, 6 Upper Ormond quay, Dublin. Intending vendors should communicate with the Auctioneers—BENNETT and SON, Ltd.

PENKNIVES, 1/-, 2/6, 5/-, 10/-. Also the celebrated Barber.—Booth Bros., Dublin.

FOR SALE—SPLENDID SHOP AND HOUSE 24 SOUTH GREAT GEORGE'S STREET. Entire vacant possession. Magnificent business concern; frontage 25ft., lighthome 90ft., 6 large Rooms over; large dry basement; best position "walking side," beside market entrance. Seen any time. AUCTION, TUESDAY, 8th NOVEMBER, at 52 O'CONNELL ST. Auctioneer:
ALBERT MacARTHUR, M.I.A.A., "THE HOUSEFINDER."

ALL MOTORISTS should read the interesting article entitled, "Road Construction," by Captain M. G. Aston, which appears in to-day's issue of "THE IRISH FIELD." On Sale at all Newsagents. Price 2d.

CHINA and Japan—The "Irish Times" Map, 22" x 18," in Colours, now on Sale, price 6d., post free 8d., from the "Irish Times" Offices and Messrs. Eason and Son's Bookstalls.

STAINLESS TABLE CUTLERY, Ivorine handles, from 13/6 4-doz., post free.—THOMPSON, 12 NASSAU STREET, DUBLIN.

MONEY—The Highest Advances to be obtained in Dublin on Jewellery, Silver Plate, Furniture and Valuable Chattel Property of every description at the First Class Money Office, 85 MARLBOROUGH STREET. 85.

THE FOX-TROT—All about Modern Dancing, by an Expert, in the "WEEKLY IRISH TIMES" To-day. Price Twopence.

CABLES, ACCESSORIES, COOKERS. Heaters, and all Electrical Installations. Guaranteed Lamps from 1/6 each.
DOCKRELL Limited, Dublin. Electrical Engineers.

LIMERICK—Advertisements for the "Irish Times" can be handed in at Hurley's Newsagency, Sarsfield street, Limerick.

TULLAMORE—The "Irish Times," the "Weekly Irish Times," and the "Irish Field" can be had immediately after the arrival of the trains from Mr. M. F. Gorry, Harbour street.

BLINDS, CREAM and ECRU, FROM 5/9 EACH.
DOCKRELL, LIMITED, DUBLIN.

REPAIRS to Ranges, Grates, Stoves, Kitchen Re Utensils; Plumbing Work; estimates free.—HENSHAW and CO., LTD., Christ Church Place.

CARSON'S LIQUID PAINTS. Write for Colour Card and Prices.—CARSON'S, 22 Bachelor's Walk, Dublin.

SILVER Wanted £10 per oz. paid for Antique Silver; also required Oil Paintings, Coloured Prints, Old Walnut Furniture, China, Dessert Services, Waterford Glass, and other interesting property. The above required for American Collector.—W 762, this office.

CASH PRIZES FOR SOLUTION OF CROSS-WORD PUZZLES in the "WEEKLY IRISH TIMES" To-day. Price Twopence.

MONEY.
CASH ACCOMMODATION BY POST FROM £30 to £5,000.
On Note of Hand alone. Without any Security, to Ladies and Gentlemen. Strictly Private. No Charge whatever made if the Loan is not granted.
Full information will be supplied gratis and post free.
APPLY BY LETTER ONLY.
SECRETARY,
THE CITY AND COUNTY PRIVATE FINANCE CO., LTD.,
63 DAWSON STREET, DUBLIN.

HORSES HARVEY'S HORSES
ACONITE POWDERS.
THE REMEDY FOR CHRONIC COUGH, DEFECTIVE WIND, COUGHS AND COLDS, NOISY RESPIRATION, etc.
Box of Six Powders for Recent Cases, 3/6. Quarto of Four Boxes for Chronic Cases, 11/9. Of most Chemists, or post free from HARVEY & CO., LTD., Dublin.

(CONTINUED FROM PREVIOUS COLUMN)

OBITUARY ADVERTISEMENTS CONTINUED

"SAY IT WITH FLOWERS."
ANYWHERE. ANYTIME.
M. & G. JAMESON,
21 NASSAU ST., DUBLIN.
'Phone—61473. Telegrams—"Shamrock, Dublin."

BACKBONE

is as essential in the making of Furniture as it is to get through life. The point we want to make is that Irish Made Furniture can only be a success if manufactured on the basis of quality and value.

At our Manufacturing Departments we run on the idea that they can only do capacity business if the articles produced are good enough to bring repeats. We are surely and steadily expanding production, which proves that when the foundation is well laid and progress is ever the idea in view, achievement follows.

WHOLESALE ONLY.

O'DEA & CO., LTD.,
STAFFORD STREET, DUBLIN.

THE AUSTIN SEVEN
STILL THE PET OF THE ROAD.

Here are the prices for 1928, delivered at Dublin:

TOURER	£166 0 0
SALOON	£190 0 0
MULLINER	£190 0 0
FABRIC SALOON	

Arrange for a Trial Run with the Distributors:

Telephone 61843. LINCOLN & NOLAN, LTD. 57-58 Lr. Baggot St., Dublin. Wires: LINCOLNAN, Dublin.

ASK FOR—
GONZALEZ
"NUTTY SOLERA"
THE SHERRY-DE-LUXE. 7/- PER BOTTLE.

IMPORTANT.

We beg to announce that we have COMPLETELY REVISED OUR PRICES IN ALL DEPARTMENTS, and whilst maintaining the high standard of goods for which our house is noted, the Prices will be found much cheaper than heretofore.

ALL GOODS MARKED IN PLAIN FIGURES.

SEE OUR WINDOWS AND COMPARE OUR VALUES.

TODD, BURNS & CO., LTD.,
47 MARY STREET, DUBLIN.

WHAT WILL YOU WEAR? A Problem for Women in the "WEEKLY IRISH TIMES." On Sale To-day. Price Twopence.

LONG-RANGE WIRELESS.—See the "WEEKLY IRISH TIMES" To-day. Price Twopence.

HALLOW EVE BARM BRACKS.
ASK YOUR GROCER FOR
THOMPSON'S.
Made from selected butter and eggs. Fruit thoroughly washed. 1/6 AND 2/6 EACH. Factories—DUBLIN and CORK.

LOANS BY POST.
£20 TO £5,000
In any part of Ireland and Great Britain, to all respectable persons, on Note of Hand. Loans arranged by post without interview. No fees charged or beforehand charges.
THE STANDARD PRIVATE FINANCE COMPANY OF IRELAND, LTD.
15 ANGLESEA ST., DUBLIN.
J. C. WALSHE, Secretary.

THREE £300 WOLSELEY Saloon has arrived. On show Grafton Motor Co., Grafton st., Dublin.

4½ TONS can be hauled at 25 m.p.h. with high-speed, pneumatic tyred FORDSON TRACTOR. Particulars and Demonstrations from ARTOCARS IRELAND, LTD., 19 Chatham street. Fordson Concessionaries.

SPECIAL Hire Purchase Terms Morris Cars. Sole Agents, BRITTAIN, Lincoln place, Dublin.

THE 14/28 STANDARD gives the better Motoring for the lesser cost—immediate delivery 1928 six-and Six-cylinder Models.
L. W. ARCHER & CO., DUBLIN.

REPAIR BILLS can be REDUCED, and satisfaction guaranteed. Our works are equipped with the very latest FORD REPAIRING MACHINERY, and our Mechanics have received instruction in the use of this equipment at the FORD WORKS, CORK.
SMITHFIELD MOTOR CO., LTD., SMITHFIELD, DUBLIN.
'Phone 4443.

BUY YOUR SUNBEAM FROM LINCOLN AND NOLAN, LTD., Authorised Distributors for 26 Counties, 57 and 58 LOWER BAGGOT STREET, DUBLIN.

PAYING guests, Wicklow Hills, one hour Dublin, unrivalled scenery, reduced winter terms; exceptional accommodation; excellent cooking.—Miss Young (late Shelbourne Hotel), Carrigoona Cottage, Kilmacanogue, Wicklow.

OFFICES TO LET, 44 DAWSON STREET. Apply A. W. RUTHERFOORD, 43 Dawson street.

ANTIQUE AND MODERN FURNITURE. LARGE Collection for Sale on WEDNESDAY, NOVEMBER 9th, at the Salerooms, 6 Upper Ormond quay. Intending vendors should communicate with the Auctioneers—BENNETT and SON, LTD.

INCOME TAX.
WHY pay 6 per cent. commission on your claim for repayment of British Income Tax? I will quote you a nominal fee for the clerical work entailed, and will attend to all your other Income Tax affairs for a very reasonable fee. F. J. KIERNAN, 9 Westmoreland street, Dublin. I have had seven years' varied experience of Income Tax Law and Practice.

IMPORTANT PURCHASE OF FURS.

McBirney & Co. Ltd.

HAVE JUST SECURED an important portion of the remaining STOCK of a leading Fur Manufacturer at an exceptionally low price. The whole of this lot will be offered for sale on

MONDAY NEXT, Oct. 31st.

and during the week, at attractive prices

FURS FORM AN IDEAL XMAS PRESENT.

NOW is your opportunity.

McBIRNEY & Co. Ltd.
ASTON'S QUAY, DUBLIN.

FINDLATER'S
Barm Bracks
Fresh and Fruity

Furnish the Feast

NICHOLLS
Built up on Value!

Wonderful Value!
WITNEY BLANKETS
Guaranteed All Pure Wool

"Earlywarm" Brand, recommended for their splendid wearing qualities. Beautifully soft and cosy, with distinctive borders of Helio and Blue, neatly whipped ends. Only by placing a huge contract before the recent advance in prices can we now offer such exceptionally keen value.

Single Bed Size. Each	6/11
Large Single Size. Each	10/6
Double Bed Size. Each ... 10/6 and	12/6

Value in Sheets

HORROCKSES FAMOUS SHEETS, renowned for their excellent finish and durability in wear. In Plain or Twill. Hemmed ready for use. 90 x 68 inches. Per pair 8/11
108 x 90 ins., 10/6. Post 6d. extra.

HORROCKSES HEMSTITCHED SHEETS. A beautiful quality of firm and even texture. Made from super-grade yarns for lasting service. Worth 25 per cent. more to-day. 90 x 70 inches. Pair 10/6
108 x 80 ins., 14/11; 108 x 90 ins., 16/11.

Strong Mattress Covers

PROTECT YOUR MATTRESS with a tough and sturdy twill JEAN Cover. Dustproof and easily washed. In the "Easy-to-fit" shape, with boxed sides 4½ ins. deep. All are 6ft. 6ins. long. Price for 3ft. 5/11
wide. Each ...
3ft. 6ins., 6/11; 4ft., 7/11; 4ft. 6ins., 8/11; 5ft., 9/11. By post 6d. extra.

A special offer of 50 well-filled DOWN QUILTS. Covered with good quality printed Cambric, with two plain sateen panels on one side. Filled with purified down. Colours: Sky, Pink, and Mauve. Splendid value. Single Bed Size. 14/11
Double Bed Size. 18/11

A better quality DOWN QUILT. Extra well filled, perfectly ventilated and covered wood quality down proof fabric, with wide Sateen panel to reins. Effective floral colourings beautifully blended. Predominating shades are Black, Rose and Blue. Double Bed Size. Each 26/6

Orders of 20/- and upwards sent post free.

J. J. NICHOLL, 22, 24, 25, 26 EXCHEQUER STREET, DUBLIN.

TEDCASTLE
McCORNICK AND CO., LTD.

Best qualities of House and Steam Coal, also Gas Coke. Try our famous White-haven Coal.

Welsh Anthracite for Stoves a Speciality.
13 PEARSE STREET, 7 DOLIER STREET, 24a RATHMINES ROAD. DUBLIN.
Telegrams: "Tedcastle." 'Phone: Dublin 2063.

Depots at DUN LAOGHAIRE, WATERFORD, CORK, LIMERICK, Etc.

The famous
KING COAL
With 50 years reputation in Ireland is
DEPENDABLE
SOLE IMPORTER.
JOHN MacCARTHY
53 Lower Mount St.
Telegrams: 'Mac,' Dublin. DUBLIN PHONE 62077

COALS.

WALLACE BROS., LTD.
CITY COAL PRICES.

	Tons.
BEST ORREL	45/-
BEST WIGAN	42/-
BEST KITCHEN	39/-
KITCHEN COAL	36/-
JEWEL COAL	33/-

All Coals screened and free from Slack. Delivered within Old City Boundary.
2/- PER TON DISCOUNT FOR CASH WITH ORDER.
Small extra charge on deliveries outside city, and on quantities less than one ton.
ANTHRACITE BRANS AND COKE.
23 WESTMORELAND STREET.

J. J. CARROLL & CO.,
21 PEARSE STREET, DUBLIN.
ESTABLISHED 1850.
FAMED FOR HOUSE COALS.
BEST STEAM COAL, COKE, Etc.

A. JAMIESON & CO.,
10 BARROW STREET, RINGSEND.
HAVE YOU TRIED OUR
XL PARLOUR COAL BLOCKS?
Manufactured in Dublin. Equal to best quality House Coal. Lasts twice as long. Free from Clinker and burns to the last ounce.
PRICES ON APPLICATION.
Telephone—1021, Ballsbridge.

VI-SPRING MATTRESSES.
"THE BEST FOR REST."
Prices and particulars on application.
PIM BROTHERS, LTD.,
DUBLIN.

REMOVALS BY MOTOR OR HORSE VANS.
EXTENSIVE STORAGE.
ESTIMATES FREE.
Telephones: RATHMINES, 91 and 92.
J. C. MEYERS & SONS, LTD.,
RATHGAR, DUBLIN.

CONTRACTS.

PORTRANE MENTAL HOSPITAL.

TO BUILDERS AND CONTRACTORS.

The Joint Committee of Grangegorman Mental Hospital, Dublin, invite Tenders from competent Contractors for the Construction of new 6" and 9" Drains, Tank, and other Works incidental to the Drainage of the Farmyard of Portrane Mental Hospital, Donabate, Co. Dublin, in accordance with the plans and specification of Mr. P. H. McCarthy, M.A., B.A.I., M.I.C.E.I.

Plans and specification may be inspected by intending Contractors, and copies of Form of Tender and General Conditions of Contract obtained at Mr P. H. McCarthy's Office, 26 Lower Leeson street, Dublin, or at the Office of the Chief Engineer, Portrane Mental Hospital, Donabate, Co. Dublin. Tenders will only be considered on the official form.

It is essential that intending Contractors shall visit the site, inspect the work to be carried out, and check the measurements embodied in the said specification; but the Joint Committee shall not be responsible for any expense incurred thereby.

Sealed Tenders (endorsed "Tender for Portrane Farmyard Drainage") must be lodged in this office not later than 10 o'clock a.m. Wednesday, November 16th, for consideration by the Joint Committee at their Meeting that day.

The Joint Committee do not bind themselves to accept the lowest or any tender.

By Order,
JAMES J. DOYLE,
Chief Clerk and Accountant,
Grangegorman Mental Hospital,
Dublin, October 21st, 1927.

GREAT SOUTHERN RAILWAYS.

The Directors of the Great Southern Railways, Ireland, are prepared to receive tenders for the supply of:—

FINISHED WAGON WORK MATERIAL.

The form of tender has been divided into five sections as follows:—
Section 1. WHEELS AND AXLES COMPLETE, AND SPRINGS.
" 2. AXLEBOXES, COMPLETE.
" 3. BODY WORK, UNDERFRAME WORK, BRAKE WORK.
" 4. CAST IRON WORK.
" 5. ROOFING.

The drawings for all the items in each section, together with the specification and form of tender (for which alone offers will be considered) can be obtained on application to the Company's Stores Superintendent, Inchicore, Dublin, on payment of 5/- per section.

Tenders should be forwarded so as to reach the undersigned not later than 5.0 p.m. on Wednesday, November 16th, in the envelope provided for the purpose.

The Directors do not bind themselves to accept the lowest or any tender.

C. E. RILEY,
Secretary.
Kingsbridge Station, Dublin,
October, 1927.

JURY'S
HOTEL
AND RESTAURANT
COLLEGE GREEN, DUBLIN

NO CHANGE IN PRICE OR QUALITY.
Red and Table d'Hote Breakfast... 10/6
Table d'Hote Luncheon (including Rolls, Butter, etc.) 3/6
Afternoon Tea in Tea Lounges (Orchestra) 1/-
Table d'Hote Dinner 5/-
A LA CARTE MEALS AT REASONABLE CHARGES—LARGE SELECTION.
Grill Room, Restaurant (Orchestra), Coffee Room, Tea Lounge, Ground Floor (Orchestra), Tea Lounge (First Floor), American Bar, Hairdressing Saloon.
DINING ROOM AND TEA LOUNGES OPEN SUNDAY.
Hot and Cold Baths and Telephone in Bedrooms, Lift to all Floors, large Rooms for Dinners, Banquets, Private Dances, Meetings, Concerts, etc.
Apply J. W. MANNING, Managing Director.
'Phone—No. 8811-14
Telegrams—"Jurys, Dublin."

Do you?

Do you realise the important part footwear plays in your life? You spend on an average 14 to 16 hours each day in boots or shoes—do you spend *comfortable* hours in yours? If bought at Bradley's you do—always. Be comfortable—wear Bradley's footwear—they cost you no more—probably less in the long run.

GOOD TO SEE AND TO WEAR.

Ladies' Comfort Shoes.—Your foot will rest easily in a shoe of such ample proportions; note the easy shape; it is designed from start to finish to give you "footroom." The low heel is practically impossible to tread over—in Black Glace Kid with Patent Cap; or Brown Glace Kid self cap. Welted. Sizes 3 to 8, and half sizes. 30/- per pair. Exe 9's 32/6. Stocked in wide and extra wide fitting. 30/-

A SMART SHOE.

SOUND RIGHT THROUGH

An entirely new design which combines smartness with comfort, stocked in 4 widths, wide and extra wide, medium or low leather Cuban heels, no toecap, flexible Tackless Soles, in all Patent Calf, Brown Glace, Willow or Beige Calf. Sizes 3 to 8, 25/-. Sizes 8½ and 9's, 27/6. 25/-

Bradley's
For Good Footwear
23 NASSAU ST., DUBLIN
'Phone 62556

SUITABLE PIGS

Porkers under 4 stone		73/-	per cwt.,	dead-weight
" " 5	"	79/-	"	"
" " 6	"	80/-	"	"
" " 7	"	74/-	"	"
" " 8	"	68/-	"	"
" " 9	"	64/-	"	"
Pigs " 10	"	62/-	"	"
" " 12	"	60/-	"	"
" " 13	"	58/-	"	"
" " 14	"	54/-	"	"
" " 16	"	50/-	"	"
Sows		42/-	"	"

DONNELLY LIMITED,
Largest Shippers of Irish Pork,
DUBLIN.

JAPAN AT CLERYS
Monday & Following Days
You are invited to come and see the Japanese exhibiting their wonderful Eastern Arts in Metal Work, Flower Making, Embroidery, Painting, Toy-making, etc., on Clerys Ground Floor, near Main Entrance. ADMISSION FREE

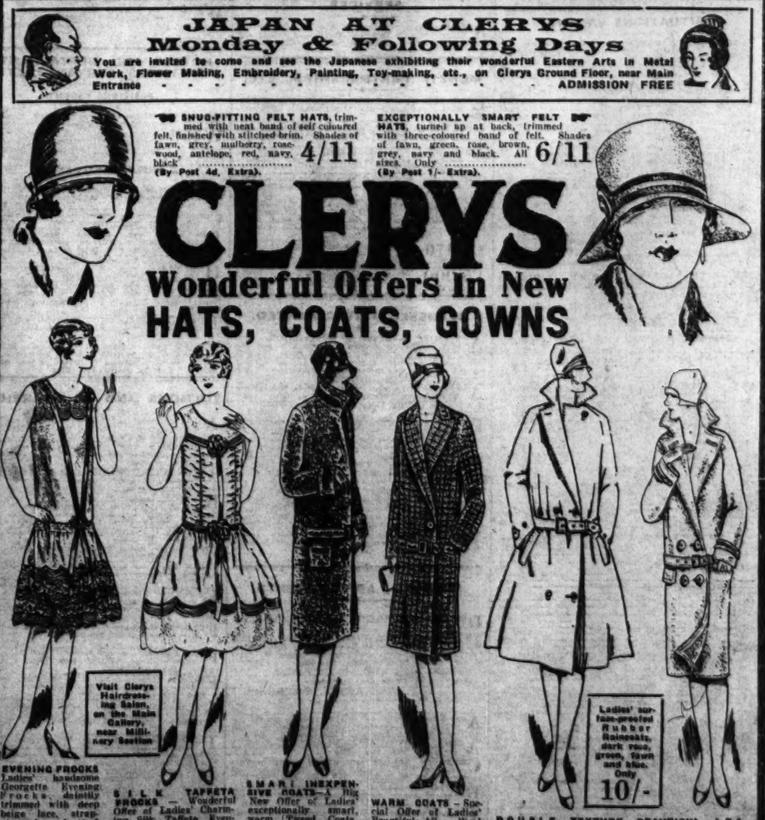

"SNUG-FITTING FELT HATS, trimmed with neat band of self-coloured felt, finished with stitched brim. Shades of fawn, grey, mulberry, rose-wood, antelope, red, navy, black 4/11
(By Post 4d. Extra).

EXCEPTIONALLY SMART FELT HATS, turned up at back, trimmed with three-coloured band of felt. Shades of fawn, green, rose, brown, rose-grey, navy and black. All sizes. Only 6/11
(By Post 1/- Extra).

CLERYS
Wonderful Offers In New
HATS, COATS, GOWNS

Visit Clerys Hairdressing Salon, on the Main Gallery, near Millinery Section

EVENING FROCKS—Ladies' handsome Georgette Evening Frocks, daintily trimmed with deep beige lace, strapping down front of self coloured velvet ribbon. In shades of almond, green, mauve, pale pink, saxe blue and black; with silk slip. Price only 39/6

SILK TAFFETA FROCKS—Wonderful Offer of Ladies' Charmeuse Silk Taffeta Evening Frocks, with new straight bodice, finished with two flowers and silver Ribbon down front; bodice and end of skirt of Georgette. In new shades of almond, green, rose, and blue. Price 59/6

SMART INEXPENSIVE COATS—A big and exceptionally smart, warm Tweed Coats, trimmed on collar, cuffs and pockets with suede, fashionable belt. Beautiful blue-brown and fawn-brown mixtures. S.W. and W. sizes. Price 39/6

WARM COATS—Special Offer of Ladies' Beautiful All-Wool Tweed Coats for Winter wear, front belt, two pockets, buttoned through. In rust and Local Tweeds, with red over-check. S.W. and W. sizes. Only 25/-

DOUBLE TEXTURE WATERPROOFS—Ladies' Smart Double Texture Waterproof Coats, with step collar, all round belt and two pockets, single-breasted style, in light and dark fawn shades. 42, 44, 46 inches long. Only 49/6

BEAUTIFUL LEATHER COATS—Special Offer of Ladies' Superior Quality Leather Coats, now so popular. In fashionable shades of brown and tan. Fleece lined. Double-breasted front, and all-round belt back. Each ..... 6 Gns

Ladies' surface-proofed Rubber Raincoats, dark rose, green, fawn and blue. Only 10/-

ALL CLERY & CO., LTD., O'CONNELL STREET, DUBLIN

Motor Matters, Cycles, &c.

MOTOR CARS.

A REPAIR Shop second to none for efficiency and fair prices is maintained at 57 and 58 Lower Baggot street, Dublin, by Lincoln and Noble, Ltd. Distributors for Sunbeam, Austin, and Citroen Cars. 7

ANSALDO AND RHODE CARS. All Models in Stock. T. J. ROGERS, 45/5 South King street, Dublin. T

A FEW GOOD SECONDHAND CARS.
14 H.P. "Armstrong Siddeley" 5 Seater £160
9/15 H.P. "Renault" 2 Seater ..... £ 90
8 H.P. "Mathis" 2 Seater ..... £ 40
Cherrolet 5 Seater ..... £ 40
KEATING'S MOTOR WORKS, 39/53 Lower Abbey street, Dublin. 26 A

BODY WORK AND PAINTING.
CITY WHEEL AND CARRIAGE WORKS, LTD., 104 Pearse street, Dublin.

A FIAT 1926 2 Seater, old type radiator, condition perfect; any trial given: immediate Sale.—N 256, this office. 8 21.

A SWIFT Chummy, 1925 model, new hood and side curtains, perfect condition and running order, taxed to end of year, £75 or nearest.—S 814, this office. 20 A

ARMSTRONG Siddeley 1927 Demonstrators, Saloon and Tourer, factory guarantee, for Sale, reasonable Easter for quick disposal.—Express Auto Co., 52 Dawson street, Dublin. 27 A

A BARGAIN—Rover, 9 h.p., 1924, little used, all weather equipment, spares and tools, as new, taxed; £55.—N 927, this office. 27 B

BSA 12 h.p 2/3 Seater, with large double dicker; 2,000 miles; owner buying saloon. May be seen any Saturday or Sunday.—N 670, this office. 27 B

CITROEN 4 Seater, De Luxe Model, 1924, splendid condition, small mileage; any trial.—N 851 this office. 27 B

CROSSLEY 14/, 1924, owner driven, perfect condition, new tyres (August), new batteries, back windscreen.—£175. Apply Dunroche, 32 Nassau street.

CLYNO 11 Royal Saloon, perfect condition, appearance as new; owner buying larger car; £190.—Cooper Bros., Rray. 28 O

DELAGE Open Tourer, 5-7 seater, 14 h.p., 4 cylinder, side valve, 4 wheel brakes, in perfect condition; any trial given; price £250.—N 817, this office. 26 M

ESSEX Six Motor Saloon, excellent condition, set of new tyres; price £130.—J. E. Williams, Motor Agent, Teeling street, Sligo

FIAT Cars, all the newest models in stock, for immediate delivery.—Andrew J. Doyle, Fiat Depot, 51 South King street, Dublin. 'Phone 2731

FOR Sale, Secondhand 10 Wolseley, perfect running order; £90.—N 972, this office. 28 A

FIAT—For all models of the wonderful Fiat Cars, write O'Hegan's, "The Fiat Enthusiasts," Sixmilebridge

FOR Sale, at greatly reduced price, one brand new Enskin inside Saloon Car.—Percy Hunt, 109 Middle Abbey street, Dublin. 28 C

GALLOWAY 1924 Two Seater, dicker, excellent condition; immediate Sale, £85.—N 774, this office. 27 B

HOODS, Side Screens and Motor Upholstery.—P. O'Brien, Pleasants street, off Camden street, and Merrion square (rear). 19 10

HILLMAN Two Seater, owner driver, who is changing for Saloon; any trial given.—N 827, this office. 27 B

JEWETT 26 h.p. 6 Cylinder Car for Sale, cheap, owner buying saloon; car has run 11,000 miles, is in perfect running condition, condition like new; any trial given. Apply "Z 2686, Jewett," this office. 26 A

LADY wants Driving Lessons, running repairs; Morris preferred; any reference; terms.—1165, Irish Times Branch Office, Rezent street Bridge.

MORRIS Oxford, Five Seater Touring, owner driven and well cared, as new; owner buying saloon; £160. Walker's Garage, Greystones. 27 B

MOTOR Hoods Re-covered, Curtains, Celluloids and Cushions.—John Harris, 11 South King street. 27 D

MORRIS Oxford Tourer, six wheels; Behaine, 2 Seater, 14 h.p Fitzwilliam square.

SALOON Landolette, £80, 30 h.p., 6 cylinder Nasser, 1914, straight from private ownership, and in 1925 condition throughout, beautiful low round backed body, by Cunard, in magnificent condition, new Lucas dynamo lighting set, new Solex carburettor, tyres almost new, in perfect mechanical condition in every respect, and ready for immediate service.—C. and C. Ltd., Water Lane, Kingston-on-Thames, Surrey.

CHAUFFEURS, MECHANICS, &c.

DISENGAGED.

MOTOR Driver, Gardener and General Farm Hand (disengaged); highest references. Apply "Z 2681, Motor Driver," this office. 26 A

Great Care is taken that Advertisements in all part of this paper Appear Correctly; but no Liability is taken for any Error in or Omission of any Advertisement, and the Proprietors Reserve the Right to Omit or Alter any Advertisement, No Matter where or by Whom Accepted.

SCALE OF CHARGES FOR SMALL CLASSIFIED ADVERTISEMENTS

(PREPAID).
12 Words or under, 1/-,
Every Succeeding Word One Penny.
4 consecutive insertions FOR price of 3.

1 This Concession does not apply to Advertisements set in display form or placed contrary to our classification.
Box Office address counts as three words if replies are to be called for at Head Office, or if they are to be sent by post or called for at any Branch Office as four words. Postage extra. Advertisements not prepaid are charged at a minimum of 3/- per insertion.
Publication of these Advertisements is not guaranteed on any particular day.
As letters addressed to initials or to Christian or fictitious names at a Post Office will not be dealt with, but immediately sent to the Letter Office, Advertisements with such addresses will not be inserted.
TRADE AND "MATRIMONIAL" ADVERTISEMENTS IN THESE COLUMNS 1/- PER LINE.

SITUATIONS VACANT.
ORIGINAL Testimonials should not be enclosed with Replies to Advertisements.
24/11/'25.

IRISH TIMES, LTD.,
WESTMORELAND STREET, DUBLIN.
Telephone Nos. 50356—50357.
BRANCH OFFICES:
RATHMINES—Castlewood Avenue.
Phone—Rathmines 951
BELFAST—159 Royal Avenue..... 'Phone 1395
CORK—33 Marlboro' Street..... 'Phone 1064
LONDON—Fleet Street, E.C.4.....Central 4350
MANCHESTER—24 Market Place..... City 5084

LOST AND FOUND.

CAIRN Terrier—Strayed from 20 Lower Hatch street, Dublin, on October 28th, dark grey Cairn Terrier Puppy; answers to name of Bailey. Reward. 28 A

LOST, between Sackville and 36 Mountjoy View road, Ranelagh, Silver Cigarette Case, crest on outside, initials J. H. F. inside. Reward if returned to above address.

LOST off taxi, Leather Suit Case, Stephen's green, Eastcott terrace or Harcourt street.—N 1023, this office.

LOST, Thursday, Ratigan, Gauntlet For Left Hand Glove. Finder kindly return 20 Richfield road.

SITUATIONS VACANT.

THE COUNTY WESTMEATH COMMITTEE OF AGRICULTURE AND TECHNICAL INSTRUCTION requires from the 21st November next, for Multihar Technical School, and for itinerant courses during the intervals between the school sessions, a Domestic Economy Instructress, possessing qualifications to satisfy the Department of Education, Technical Instruction Branch. Initial salary at the rate of £80 per annum, together with appropriate cost of living bonus and usual locomotion expenses. Instructress already having one year's teaching experance will be paid initial salary at the rate of £85, and if already having two or more years will be paid at the rate of £100, with appropriate bonus and expenses as above. Salary in case of Instructress already having more than two years' teaching experience may be at the rate applicable to years of service.
Appointment will be subject to the approval of the Department and to the provisions of section 71 of the Local Government Act, 1925, and, if continued beyond 31st July next, carry salary increments as laid down by Department's Circular 21 received.
Applications, stating teaching experience, if any, accompanied by evidence of qualifications, to reach the undersigned not later than 9th November next.
M. CORCORAN.
Technical School, Mullingar. Secretary to Committee.

WANTED FOR A TIMBER BUILDING MATERIALS, GENERAL IRONMONGERY and HOUSE FURNISHING CONCERN,
A COMPETENT CLERICAL MANAGER.
Applications, with full particulars as to age, experience, and salary expected, to
STEWART BLACKER QUIN, KNOX & CO.,
Chartered Accountants,
34 DONEGALL PLACE, BELFAST.

COUNTY DUBLIN COUNTY COUNCIL.
COUNTY DUBLIN LIBRARIES' COMMITTEE.
The County Dublin Libraries' Committee invite applications for the position of Temporary Junior Assistant, with a commencing salary of £78 per annum rising by increments of £5 to £108. Age limits 18 to 22 years. The appointment may be terminated by one month's notice on either side. Written evidence of previous library experience to be submitted with the application. The latest date for receiving applications is 15th November, 1927. Candidates will be required to sit for a qualifying exam nation.
R. WALSH,
County Librarian and Secretary to the County Dublin Libraries' Committee.
The Courthouse, Kilmainham, Dublin.

ART Industries—Opening for refined, practical Girl to learn, profitable crafts; fee required; state ability, references, age.—N 1001, this office.

APPRENTICE—Well educated Girl wanted, Drapery; live; indoor; Protestant. Address "Z 2779, Girl," this office. 28 C

ALL seeking Employment, domestic, otherwise, invited to apply Matron, Registry, "Irish Times." 22 F

BOOT Trade—Wanted, a Salesman; must be good stock keeper; one with knowledge of leather preferred. Apply, stating wages (outdoor), copy of reference only, "Z 2690, Salesman," this office. 26 F

BOOKKEEPER and Stores Clerk (indoor) required for taking charge of stock, preparing stock sheets and writing up books for audit; must be able to commence immediately. Apply, with copies of references, stating particulars of past experience, age, salary required, etc., to C. W. Mercalfe and Co., Public Accountants, 28 Gierworth street, Limerick.

CIVIL Engineer or Architect Required for supervision of building sites of Tuberculosis Sanitoria at Dublin and Cork. Preference given to applicant with experience in above work.—N 1004, this office.

CONFECTIONERY—Wanted at once, young Lady Confectioner for Bakehouse; good tea bread hand. Apply, with copies of references, to Pearl and Skinner, 91 University road, Belfast. 28 F

CHINA and Japan—The "Irish Times" Map is in Colours, now on Sale, Quarter Sheet, 2/6 post free, from Head Office, 31 Westmoreland street, Dublin, and Branch Offices, 33 Marlborough street, Cork, and 139 Royal Avenue, Belfast.

CASH Prizes for solution of Cross-Word Puzzles in the Weekly Irish Times. Price twopence.

DRAPERY—T. Linnane and Co., 1 Talbot street, requires an experienced Assistant for Children's Department.

ESTATE Agency—Student required to train; state L educational qualifications.—N 996, this office.

FOX Trot—All about Modern Dancing, by an expert in the Weekly Irish Times." On sale to-day. Price twopence. 25 F

NOTICE
IN addressing envelopes covering replies to advertisers in this Paper great care should be taken to include the catch word, when same is given, after the Office Number, thus:—"Z 20, Housemaid," should be carefully written upon the envelope

LONG-RANGE Wireless—See the "Weekly Irish Y Times" to-day. Price twopence. 25 F

MILLINERY—Wanted, capable, experienced Saleswoman, able to assist buying, city Warerom; also smart, well educated Apprentice; full particulars.—Z 2832, this office. 28 C

MOTOR CARS CONTINUED.

OVERLAND Five seater, perfect running order, excellent condition, insured, tax paid, for immediate Sale; owner going abroad; entirely owner driven.—Captain Wilkinson, Rathrush, Gimgoestery, Kingstown.

1926 MORRIS Cowley Two Seater, excellent condition, sacrifice £290.—53 Lower Leeson street.

1927 MODEL Light Saloon Car for Sale, only few months in use, condition as new, owner no longer required sell; will accept £200; no offers.—N 662, this office. 25 F

1927 ARMSTRONG Siddeley 14 h.p Broadway Saloon, mileage 3,000, new condition throughout.—N 877, this office. 27 B

WANTED.

LIGHT Car Wanted immediately, State particulars and cash price, to "Z 2763, Motor," this office. 28 C

TWO Seater Car Wanted, Austin 7 or Citroen; state particulars.—N 891, this office. 27 F

WANTED, small Two Seater Car, in good condition. Address "Z 2612, Car," this office. 24 F

WANTED, 4 Seater Saloon; full particulars.—N 776, this office. 26 A

WANTED, Austin 20, late 1921 Model or 1922, Open Tourer, very good condition (tyres immaterial); state lowest price.—Phillips, 54 Henry street, Limerick.

WANTED, Two Seater, perfect order; state particulars.—N 967, this office.

MOTOR CYCLES.

ADVANCES on Motor Bikes, Cars, Jewels.—Gorman, Pawnbroker, Wineteavern street (opposite Four Courts); new garage.

A.J.S. 7 h.p. Combination, 1921; dynamo lighting, spare wheel, hood, Terry saddle; £35.—24 Merchant's quay.

NORTON'S—A few 1927 4/90 O.H.V. Models at clearance prices.—J. J. Kelly, 27 Bachelor's Walk, Dublin

NEW-A-CAR, good condition, 2½ stroke, £18 or nearest offer.—Deasy, Pollerton, Carlow. 25 F

R. T. Lidwell's 348 c.c. Chater-Lea, guaranteed 75 m.p.h., perfect mechanical condition, brand new tyres, spare tank, and many valuable engine spares, etc., £35, complete. Part Exchange considered.—Grafton Motor Co., Grafton street. 27 F

SCOTT Super Squirrel and Sidecar, late 1926, perfect condition, little used, immediate Sale.—N 990, this office. 26 M

VELOCETTE, 31, £45; 21 from £20; light sidecar. —Heath, Molesworth place. 25 F

4 H.P. Douglas Combination, £20.—Roberts, 7 Lower 4 Grand Canal street. 28 C

1926 2½ h.p. O.H.V. Ariel Combination, with electric lighting, fully equipped and spares, excellent appearance, taxed and insured, perfect running order; sacrifice, £50.—N 986, this office. 28 C

LORRIES, VANS, MOTOR AND STEAM HAULAGE.

COMMER Cars can now be obtained on the Hire Purchase System. Apply Collier, Main street, Rray, Co. Wicklow.

FORRISON Outfit—Tractor, complete with four new rubber tyred wheels, sprung axle, brakes, governor gearcase, pulley, silencer, and four land wheels; also 4 ton sprung Trailer, new rubber tyres, brakes and sideboards; perfect condition, drive away; £295 complete, £195 for immediate sale.—Tighe, Rossanagh, Ashford. 27 B

GARAGE ACCOMMODATION AND REPAIRS.

A LARGE Garage, and nice 3 roomed Flat over, to let at £5 monthly, in first class repair. Apply Carte taken, 13 Lower Fitzwilliam street. 26 A

GARAGE to Let, 1 Ormond road, Rathmines; electric light and water.

GARAGE to Let, private lock-up, and water.—39 Lower Baggot street. 28 C

WANTED, Garage or Plot for same, vicinity Cabra, Charleville, North Circular roads.—N 750, this office.

BICYCLES.

AGENTS for all leading makes of Cycles; cash or easy payments.—Kelly, 27 Wexford Walk, Dublin. T

B.S.A. from £8 19.6 cash or 10.5 monthly.—R. Woods, Westland Row. 12 28

CHAUFFEURS CONTINUED.

DISENGAGED.

YOUNG married Man seeks situation, Chauffeur Groom General; good reference.—N 612, this office. 24 F

SITUATIONS CONTINUED

NORTH Circular road—Advertisements for this Paper received by Mr. Flanagan, Newsagent and Confectioner, Ye Olde Tolle House, Phoenix Park Gate, North Circular road.

OFFICE Manager, with Bookkeeping or Accounting qualifications and experience, Wanted; must be a responsible and well qualified person; state age, and enclose copies papers; remuneration according to qualifications and suitability.—Box 413, Eason's Advertising Service, Dublin.

OMNIBUS Conductor Wanted; must be of good character and appearance; certificate as to experience and general qualifications; £2 weekly.—Box 414, Eason's Advertising Service, Dublin. 25 F

REFINED Mother's Help, R.C., wanted, Dublin; good needlewoman; state salary; maid kept.—N 844, this office. 26 A

SPIRELLA Corset Co. have limited number of vacancies for Ladies to be appointed and trained free as professional Corsetieres in Dublin; exceptional opportunity for private ladies (married or single) to acquire permanent, independent, and remunerative appointments; ladies of good appearance and education, capable of making small cash outlay (returnable later in full), should apply. Inservice and full particulars, 6/6, this office. 25 F

SEXTON Wanted for Church in Co. Roscommon; good house and garden, salary; suit pensioner. Apply "Z 2781, Sexton," this office. 27 B

SEALE'S require young lady for Glove Department; S must be thoroughly experienced and an efficient saleswoman. Reply by letter, stating full particulars and salary, 99 Grafton street. 27 F

THOMPSON and Co., 60, William street, Dublin, require immediately Shirt and Collar Cutter; only thoroughly competent men need apply.

THE Dangerous Game," an exciting new serial, appears exclusively in the Weekly Irish Times. On sale to-day. Price twopence. 25 F

WANTED, immediately, two intelligent Young assistants for first class Motor Engineering Works, city; fee £50 each; small salary, advancing yearly; three years' full training.—N 725, this office. 25 F

WANTED, smart young Lady, good appearance and address, to train for the position of Saleswoman. N 769, this office. 26 A

WANTED by Manufacturing Company, Dublin, experienced Typist; must be accurate at figures and have thorough knowledge of invoicing; none other need apply.—N 861, this office. 27 F

WANTED, Girl for Fruiterer's and Confectioner's, indoor; references required.—N 913, this office. 27 B

WANTED, smart (Protestant) Lad as Clerk in City Factory and Motor Repair Works; good opening for well educated, energetic youth; progressive whity; state age, reference.—N 883, this office. 27 B

WANTED, young Man, with experience of machinery, as Oiler and Greaser.—N 964, this office. 28 A

WHAT Will You Wear?—A problem for women, in the "Weekly Irish Times." On sale to-day. Price twopence. 25 F

YOUNG Lady, L.C., required as Mother's Help; must be good needlewoman and fond of children; nurse and maids kept.—Mrs. Newenham, Carrigaline, Cork.

TYPEWRITING AND COPYING SERVICES.

ALL Duplicating, Manuscript Copying, Confidential Correspondence, Technical Translations carried out rapidly.—Esperanto Secretarial Service, 35 Dawson street. 'Phone 4557.

MONEY, PARTNERSHIPS, ETC.

ENGINEER requires Financial Partner; promote Electrical Invention; sound proposition.—N 956, this office.

LOANS granted to respectable applicants; terms moderate.—F. Tooher, 2a Fownes's street, Dublin. 18 T

SHOPKEEPER wants Loan £50, good security and interest; private party, no money lenders.—N 1022, this office.

THE Commercial Union Loan and Discount Co., 57 Middle Abbey street, Dublin, grant Loans. Apply the Secretary. 27 22

£5 TO £500 Advanced Privately on approved personal security of borrower at an extremely low rate of interest; loan can be repaid by small instalments to suit. Call or write for particulars, 3 Freeman and Co., 3 Garfield street, Belfast.

£2,470 TO Lend on Rental House Property, or Purchase Head Rents, Dublin or County.—N 826, this office. 27 H

£5,000 TO £250,000 to Lend on approved security; particulars treated confidentially. N 969, this office. 28 C

REPRESENTATIVES WANTED.

A FIRM of Maize and Linseed Cake Millers and Flour Importers is open to appoint a real live Whole Time Agent for Co. Counties Cavan, Leitrim and Longford on commission basis; a good opening for the right man; applicants state experience. Address "Z 2700, Agent," this office. 26 F

A RELIABLE Wholesale Woollen and Clothing Warehouse require a Traveller for Free State. Apply Box No. 915, Irish Times Branch Office, Belfast. 27 B

PRECISION Repetition Bar Work of every description—Representatives required on commission for various districts to cover whole of Ireland. Reply fully, stating connection and area covered, to "Z 2508, Repetition," this office.

REPRESENTATIVE Wanted, connection amongst Dublin Drapers, Retail Grocers; state age, copies references.—N 1015, this office.

WANTED, good Outdoor Salesman, experienced; salary and commission.—N 877, this office. 27 F

WANTED, Traveller, already covering Dublin and Free State, to carry Frocks and Jumpers; good commission.—Apply Secretary, 5 N 1001, this office.

WANTED, Traveller, on commission, with connection for Underclothing; owner of car preferred.—N 962, this office.

MEDICAL APPOINTMENTS.

DERVOCK AND DISTRICT NURSING SOCIETY.

WANTED, QUALIFIED NURSE, WITH MATERNITY TRAINING (must have C.M.B. Certificate), for above district; Protestant, under 40 years of age; willing to reside in district.
Combined salary, £100. Bicycle supplied.
Apply on or before 3rd November.
MRS. KILLEEN, Hon. Secretary,
Dervock, Co. Antrim

ASSISTANT, 23, smart, capable, reliable, shortly disengaged, seeks position, city; excellent references. Address "Z 2673, Assistant," this office. 26 A

A QUALIFIED Assistant has vacancy for a Pupil.—N 794, this office. 25 A

CHEMIST'S Assistant with £1,000 capital requires position as Manager. Copies references to "Z 2684, Chemist," this office. 26 A

DISPENSER Registered; desires position; 3 years' country; expert operator, unsectarian.—N 785, this office. 25 F

JUNIOR Assistant, 4 years' apprenticeship completed, highest reference, open to engagement. Address "Z 2761, Assistant," this office. 27 A

NURSE Attendant, highly recommended, hospital and private experience, requires Daily post, lady or gentleman.—N 805, this office. 27 B

NURSE Attendant, experienced, capable, trustworthy, desires position; excellent references.—N 899, this office.

PHARMACEUTICAL Chemist, 9 years' experience, open to engagement. Address "Z 3619, Chemist," this office.

PROTESTANT Youth desires Apprenticeship in Chemist's Drug Store; Dublin preferred. Address "Z 2520, Youth," this office. 25 F

START Assistant, 23, wants position in 22/4 first class pharmacy; moderate. Address "Z 2782, Assistant," this office. 26 A

WANTED, Boy; Companion, with mental experience, country; gentlewoman, Protestant. Address "Z 2631, Nurse," this office. 25 F

SITUATIONS CONTINUED.

OFFICE, Manager, with Bookkeeping or Accounting qualifications and experience, Wanted; must be a responsible and well qualified person; state age, and enclose copies papers; remuneration according to qualifications and suitability.—Box 413, Eason's Advertising Service, Dublin.

OMNIBUS Conductor Wanted; must be of good character and appearance; certificate as to experience and general qualifications; £2 weekly.—Box 414, Eason's Advertising Service, Dublin. 25 F

REFINED Mother's Help, R.C., wanted, Dublin; good needlewoman; state salary; maid kept.—N 844, this office. 26 A

SPIRELLA Corset Co. have limited number of vacancies for Ladies to be appointed and trained free as professional Corsetieres in Dublin; exceptional opportunity for private ladies (married or single) to acquire permanent, independent, and remunerative appointments; ladies of good appearance and education, capable of making small cash outlay (returnable later in full), should apply. Inservice and full particulars, 6/6, this office. 25 F

SEXTON Wanted for Church in Co. Roscommon; good house and garden, salary; suit pensioner. Apply "Z 2781, Sexton," this office. 27 B

SEALE'S require young lady for Glove Department; must be thoroughly experienced and an efficient saleswoman. Reply by letter, stating full particulars and salary, 99 Grafton street. 27 F

THOMPSON and Co., 60, William street, Dublin, require immediately Shirt and Collar Cutter; only thoroughly competent men need apply.

THE Dangerous Game," an exciting new serial, appears exclusively in the Weekly Irish Times. On sale to-day. Price twopence. 25 F

WANTED, immediately, two intelligent Young assistants for first class Motor Engineering Works, city; fee £50 each; small salary, advancing yearly; three years' full training.—N 725, this office. 25 F

WANTED, smart young Lady, good appearance and address, to train for the position of Saleswoman. N 769, this office. 26 A

WANTED by Manufacturing Company, Dublin, experienced Typist; must be accurate at figures and have thorough knowledge of invoicing; none other need apply.—N 861, this office. 27 F

WANTED, Girl for Fruiterer's and Confectioner's, indoor; references required.—N 913, this office. 27 B

WANTED, smart (Protestant) Lad as Clerk in City Factory and Motor Repair Works; good opening for well educated, energetic youth; progressive whity; state age, reference.—N 883, this office. 27 B

WANTED, young Man, with experience of machinery, as Oiler and Greaser.—N 964, this office. 28 A

WHAT Will You Wear?—A problem for women, in the "Weekly Irish Times." On sale to-day. Price twopence. 25 F

YOUNG Lady, L.C., required as Mother's Help; must be good needlewoman and fond of children; nurse and maids kept.—Mrs. Newenham, Carrigaline, Cork.

TYPEWRITING AND COPYING SERVICES.

ALL Duplicating, Manuscript Copying, Confidential Correspondence, Technical Translations carried out rapidly.—Esperanto Secretarial Service, 35 Dawson street. 'Phone 4557.

MONEY, PARTNERSHIPS, ETC.

ENGINEER requires Financial Partner; promote Electrical Invention; sound proposition.—N 956, this office.

LOANS granted to respectable applicants; terms moderate.—F. Tooher, 2a Fownes's street, Dublin. 18 T

SHOPKEEPER wants Loan £50, good security and interest; private party, no money lenders.—N 1022, this office.

THE Commercial Union Loan and Discount Co., 57 Middle Abbey street, Dublin, grant Loans. Apply the Secretary. 27 22

£5 TO £500 Advanced Privately on approved personal security of borrower at an extremely low rate of interest; loan can be repaid by small instalments to suit. Call or write for particulars, 3 Freeman and Co., 3 Garfield street, Belfast.

£2,470 TO Lend on Rental House Property, or Purchase Head Rents, Dublin or County.—N 826, this office. 27 H

£5,000 TO £250,000 to Lend on approved security; particulars treated confidentially. N 969, this office. 28 C

TUITIONS AND SCHOLARSHIPS.

ALL Professional and University Prelims, Oral and Written Correspondence; first free.—McGUIRK'S COLLEGE, Gardiner's row, Dublin.

A PARISIAN Lady Graduate gives French Classes and private Conversation Lessons. Apply by letter, S. B., 2 Clare street.

ATTENDANTS, Helps, Useful Maids, Nursery Governesses, Companions seeking engagements, should apply Matron, Registry, "Irish Times." Dublin. 23 F

BECHELOR Matriculation, Arts and Engineering Oral and Postal Tuitions for University and Professional Prelims. Recent successes: Trinity Entrance, Mr. B. McGeough, Mathematical Exhibition; N.U.I. Entrance, Ingram, Mr. H. Welsh; Surgeons' Prelim., Messrs. Porter and McCann.

BILLIARDS—Ladies Taught, teacher's or own table; terms moderate.—N 743, this office. 27 F

CASH Prizes for solution of Cross-Word Puzzles in the Weekly Irish Times." Price twopence.

EXPERIENCED young Protestant governess desires position in good family; disengaged Christmas; French, music, education; state salary, conditions. Address "Z 2705, Governess," this office.

FRENCH—Mademoiselle Jules (Diplome) has some hours free, at residence or town. 25 F

FOX Trot—All about Modern Dancing, by an expert in the "Weekly Irish Times." On sale to-day. Price twopence. 25 F

FRENCH Classes; conversation speciality; correspondence; direct; Diplomé Universitè France.—N 998, this office. 26 A

GOVERNESS, Protestant, experienced; good French, music, English, drawing; take charge one child; salary £36. Address "Z 2564, Governess," this office. 25 F

INTERMEDIATE and University Colleges, 109 St. Stephen's green.—Dublin Morning Classes, specially for 1928 Matriculation, Pharmaceutical, Civil Service, Business, Shorthand and Typewriting, etc. Night Classes now forming for students engaged in business hours during the day. Success fee on application to principal (J. C. Peter, B.A., M.Litt.).

LADY gives private Cooking Lessons, cake making, etc., morning or afternoon; 5/- single lessons; reduction for course.—N 799, this office. 26 A

LONG-RANGE Wireless—See the "Weekly Irish Y Times" to-day. Price twopence. 25 F

NURSERY Governess seeks post, R.C.; first lessons, Miss Mac, Mossymore, Borris-in-Ossory. 25 F

NEEDLEWORK, Dressmaking, Embroidery Classes, Private Lessons, Alsatian Smallman, 2 Victoria road, Rathgar, Dublin.

NURSERY Governess; musical; usual subjects, Irish; North side; Catholic.—N 970, this office.

REGISTERED and experienced Lady Graduate, holding Higher Diploma in Education and recognised by Ministry, desires post in school after Christmas; specialises in mathematics and Latin; excellent examination record. Address "Z 2742, Graduate," this office.

SHORTHAND, Typewriting — Personal painstaking Tuition; rapid results; moderate.—Murphy, 15 Aungier street. 12 T

SHORTHAND—Qualified Lady Teacher seeks position.—N 825, this office. 27 B

TUITIONS CONTINUED.

THE Dangerous Game," an exciting new serial, appears exclusively in the Weekly Irish Times. On sale to-day. Price twopence. 25 F

CONVERSATION Lessons in French, German, Italian, Tuitions," this office.

WHAT Will You Wear?—A problem for women, in the Weekly Irish Times." On sale to-day. Price twopence. 25 F

GOVERNESSES AND TUTORS WANTED.

AGENT FOR GOVERNESSES AND SCHOOLS Miss Ballingham Todd, 3 Grafton street, Dublin. Advise Parents and Managers." Tel. No. 52258.

AT "Irish Times" Registry—Companions, Nursery Governesses, Useful and Mothers' Helps, Nurse Attendants, city, country, daily, indoor; R.C.'s, P.C.'s; large number. 22 F

ENGLISH and History and Geography Master Wanted for Protestant Boarding School, salary £100 per year intern, all found; must be capable of teaching Shorthand and Book-keeping; Intermediate and Leaving Certificate. Address "Z 2572, Master," this office.

TUTOR required for Boy, aged 11 years, mornings, 10 a.m. to 2 p.m.; all subjects, including French, Latin, etc.; state terms and references.—N 1024, this office. 27 F

EMPLOYMENT WANTED.

APPRENTICE, Grocery or Hardware—Strong Boy (16) wishes to go as above; Protestant. Address "Z 2771, Apprentice," this office. 26 A

USEFUL Daily Help disengaged; assist all household duties; recommended. Address "Z 2753, Help," this office. 27 B

ADVERTISER seeks position Storekeeper or trustworthy position; excellent references; private service.—N 1019, this office.

DRESSMAKER wants Work, ladies' houses; quick, experienced Renovater; recommended.—Y 818, this office. 26 A

DAILY Useful Help, domesticated, cooking; country girl; good references. Address "Z 2755, this office.

GROCERY and Provision Assistant—Junior disengaged; highest references. Address "Z 2622, Assistant," this office.

LADY accustomed to running gentleman's country house (widow) would like to take post as Companion to lady, gentleman, Attendant, Secretary, any position of care and trust; Co. Dublin or central counties. Address "Z 2667, Companion," this office. 25 F

LADY, experienced Blouse, Golf Coat, Corset Designer, seeks engagement; highest references, disengaged. Address "Z 2702, Lady," this office. 26 A

LADY Housekeeper, trained Edinburgh, seeks position in country or Housekeeper and Housekeeper after Christmas; educated and trustworthy.—N 884, this office. 27 B

LADY Typist and Secretary desires position; highest references; highly recommended; particulars. Address "Z 2748, Help," this office.

LADY'S Companion, Secretary, etc., or any post of trust. Address "Z 2769, Help," this office.

PROVISIONS and Groceries—Bright, intelligent Boy seeks post as Improver; good city experience; middle-class home. Address "Z 2768, Boy," this office.

QUALIFIED Engineer seeks whole time position in the Free State as Assessor of Motor Car and Miscellaneous Machinery Claims; would assist in general office work.—Box 1429, Irish Times Branch Office, Cork.

REFINED, energetic Lady desires post, Housekeeper; R.C.; salary no object, comfortable home preferred.—N 786, this office. 26 A

REQUIRED, position as Manager or Foreman of Saw or Corn Mills, excellent references. Address "Z 2761, Manager," this office. 28 C

YOUNG Lady, capable Lady desires post immediately, Companion, old lady or child, or housekeeping.—M 53, Irish Times Branch Office, Kingstown. 28 A

YES, I want young Lady, with good appearance and style, seeks position as Model in a leading House. N 852, this office. 27 B

YOUNG Lady, experienced Shorthand Typist, disengaged this week; fully qualified in Secretarial and Office Work.—N 668, this office. 25 F

YOUNG Lady, aged 21, fully qualified Shorthand Typist, with a Continental training in French, is anxious to secure a Junior position; Dublin; best references. Apply 1429, Irish Times Branch Office, Cork.

YOUNG Lady would like post as Mother's Help in nice home; good references. Address "Z 2658, Help," this office.

YOUNG Lady (Protestant) open to Companion; must be fond of French speaker; open travel. Address "Z 2750 Companion," this office. 27 B

YOUNG Lady 18, city experience, desires position as Junior Secretarial Position for educated man out of business.—N 822, this office. 26 A

MALE SERVANTS WANTED.

GROOM Wanted, single; must be good stepper; and able to exercise. Apply J. F. Tuthill, Moyglare, Maynooth. 24 B

GENERAL Man Wanted.—A. T. Reed, Churchill, Lavagh, Ballymote. 26 A

HEDSMAN Wanted for County Cork; must be good single hedger and thorough dairy stock. Apply, giving full particulars. "Z 2668, Hardgrass," this office.

STABLE Helper Wanted; must be good horseman and stepper.—St. George, Frankford, Kilkenny. 28 B

WANTED, Yard and General Farm Hand; wife; both good milkers; no family preferred; good wages, and full particulars. Address "Z 2771, Hand," this office. 26 A

WANTED, General Man, indoor, outdoor; wife good laundress, cottage handy, cattle furnished; R.C.; good cookie dis-hcarer.—Mansfield, Naas. 25 F

WANTED, Herd and Yardman; young married man, no children preferred.—E. Steward, Fenagh Park, Bagnalstown. 28 A

STEWARDS AND GARDENERS WANTED.

A GARDENER General Man Wanted; no fee-cumbrance; gate lodge, vegetables, coal.—N 834, this office.

WANTED, Gardener, Yardman, single, Protestant; Barry, Woodenbridge Hotel, Woodenbridge. 28 B

MALE SERVANTS DISENGAGED.

HERD or General Yardman seeks situation; willing to do any work.—McGuran, Conlee, Roscrea, Co. Tipperary. 28 C

SMART young Man, 26, R.C., T.T., has good experience of housework and cooking, desires country; presently engaged; satisfactory reference.—N 852, this office. 27 F

WANTED, situation, Groom with hunters; understands duties; long and satisfactory discharges.—Hanlon, c/o Post Office, Leixlip, Co. Kildare. 27 B

MALE SERVANTS CONTINUED.

STEWARDS AND GARDENERS DISENGAGED.

GARDENER—Young Man wants situation; Protestant; single; indoor; good references. Address "Z 2720, Gardener," this office. 27 F

DOMESTICS WANTED.

AT Irish Times Registry—Cooks, schools, institutions, private; Cook Generals and HP maids, £30-£45; Help, etc., placed immediately.

A FEW young Working Housekeepers, good Cooks, dairy, cow, professional and private houses, country and county towns.—Matron, Registry, Irish Times.

SUPERIOR Protestant Girls, friends or sisters, wanted as Nurse and General; good wage, according to experience.—Hawker's Agency, Limerick.

WANTED for Fitzwilliam square, young Housemaid and General, night out.—N 727, this office.

WANTED, respectable Girl, light housework, care three children, indoor; state age, wages.—N 862, this office.

WANTED, Girl, about 20 years, two days weekly, for washing, ironing, and general housework; 7/-; must be really capable.—N 834, this office.

IRISH TIMES REGISTRY.

SERVANTS REGISTRY.
Under New Management.
HOURS: { 10 a.m. to 4 p.m. for Servants. 10 a.m. to 1 p.m. for Ladies. Saturdays, 11 a.m. to 1 p.m.
31 WESTMORELAND STREET, DUBLIN.

COOKS AND DAIRYMAIDS WANTED.

COOK General Wanted, doctor's house, Dublin; experienced; £30.—N 933, this office. 28 A

CLARAIN Cook General Wanted, good cook, small C washing; also House Parlourmaid; send copies, state wages required.—Mrs. Kinyon, "Mortlure," Shelley road, Glasnevin.

COOK General, good plain cook, small dairy, fowl; C no washing; country place, two ladies; state age, experience, wages (R.C.).—Address "Z 2747, Cook," this office.

EXPERIENCED Cook General, R.C., required, Dublin; state age, wages, send copies.—N 674, this office. 25 F

EXPERIENCED young R.C. Cook General Wanted immediately for Blackrock.—N 588, this office. 24 A

EXPERIENCED Cook required, R.C.; kitchenmaid kept; quiet country place. Apply, stating age, terms, and references, to Mrs. de la Poer, Gurteen le Poer, Kilbeggan, near Clonmel. 28 F

GOOD Plain Cook required for small Private Hotel, G Ballymore-Eustace; age and wages expected.—Address "Z 2743, Cook," this office. 27 B

GOOD reliable Cook Wanted for Nursing Home. G Reply, enclosing copies of discharges, to N 960, this office. 28 A

PROTESTANT Cook General, where housemaid kept, required, Dublin suburbs, family 2; no children; country girl preferred; wages £24. Address "Z 2757, Cook General," this office. 28 A

WANTED for Glenageary, thoroughly competent Cook General, under 35; must be highly recommended and good cook; good wages.—H 303, Irish Times Branch office, Kingstown. 25 C

WANTED, good Cook (£35) and Betweenmaid (£18), 17th November; state age, copies.—Mrs O'Farrell, 13 Leeson, Edgewestown. 25 F

WANTED for King's Co., excellent young Cook, country; kitchenmaid kept; wages £45; small family; please send copies, state age. Address "Z 2677, Cook," this office. 26 A

WANTED, good Cook and Kitchenmaid, convenient

THE BEST MARGARINE IN THE WORLD IS MADE IN IRELAND.

THE BEST MARGARINE IN IRELAND IS MADE IN CORK.

BUY THE BEST

LEANDER - - 1/- PER LB.
SWEET LAVENDER 10d. PER LB.
SNOWCAP - - 8d. PER LB.

Bakers' and Confectioners' Lines in Pastry, Cake and Compound Lard also manufactured.

Wholesale from

DOWDALL O'MAHONEY & Co. Ltd.
CORK
and 29 & 30 FLEET ST. DUBLIN

Telegrams {"Attention, Cork." "Leander, Dublin." Telephones {Cork 337 Dublin 5388

POULTRY, CAGE BIRDS, DAIRY.

Unsatisfactory dealing by any advertiser in this column should be immediately reported to the Manager at the "Irish Times".

27 11 '26.

BEST VALUE!!!
S' FRUIT MART,
TTY MARKETS.

"Walnuts," 9d. : "Peanuts," 8d. ; "Almonds," 10d. ; 9d. all per pound; Dates, each; Cooking "Pears," 3-9 doz.; "Apples," 1/6, 2/- dozen; 3-, 4/6 per stone; selected 5/6 per pound; delicious "Black Hamburgh" Grape Fruit 1/-, 6d. and 8d. each; "Dates," per pound 6d. each; Bananas, from 1/- dozen; Onions; "Lemons," 2d. each; separate 1/6 dozen. Suburban orders Phone, Dublin, 1314. Institutions, etc. Trade only. City Markets, Dublin.

BARGAIN—Pen of White Leghorns, 7 birds—same, Pullets; 3 White Wyandotte Cockerels, Cannoquain. 28 F

BEAUTIFUL Rhode Island Red Cocks (Golden's) hatched from eggs dated 15th inst. per Mrs. George, dozen 4/6; Leghamboys, 2/6 each, carriage extra.—Mackenna, Station Yard, Strafan.

BARNEVELDER Cockerels, beautiful birds, from prize winners. Apply Mrs. Wynne, Fairhill, Blackrock.

COCKS, 1926 birds, White Leghorn, Black Leghorn, and Silver Duckwing; splendid birds. Apply Mrs. Mitchell, 39 Richfield road, Bethnal. 27 F

COCKERELS, five Pullets, Leghorn, Mayo; Wyandotte, 42/-; five Rhodes, four Leghorns and pure breed Collie, 2 years, for offer.—Brookeen, Palmerston, Co. Dublin. 28 C

CHAMPION Pure-Breed Indian Game Cockerel, guaranteed winning Enfield stock. Also hatched 1/3/27, 30/- carriage paid.—Kenny, Clydaffe House, Rosecommon, Tipperary.

EGGS, safe sail 5/- dozen; Turnips 1/-; delivered Dublin side.—Pine Cottage Poultry Farm, Dundrum. 27 F

EGGS, finest quality, fresh, Meath pasture; milk fed; shop prices; delivered weekly.—Delany, Market square, Naas. 28 C

EXCELLENT roasting Chickens, 6/- pair; large, but boiling fowls, 5/6 pair; 1st Geese, 6/6 each; trussed Violets, 2/- bunch; all Xmas goods supplied.—Mollie O'Donoghue, The Convent Road Shop, Rosscarbery, Cork.

FEBRUARY March hatched pure bred White Wyandotte Pullets (Parkes'), prize winners, ten months, laying strain; price 3/6 each.—Address "Z 2634, Pullets," this office. 26 X

FOR Sale, 5 pure bred White Leghorn Cockerels, April hatched; 7/- each.—Russell, Dingle House, Kilternan. 27 F

FOR Sale, 6 W. Wyandotte, 2 R.I.R. Pullets, also Leghorn, Wyandotte, Cockerels, all early 1927 hatched and Indian runner Drakes, 10/6 each, carriage paid. Pen 3 Indian Runner Ducks and 2 Drake for Sale, 1926 hatched, Pedigreed stock, 42 prizes and cups at Royal Exchange for similar Pen of Khaki Campbells.—Wm. Thomastown Castle, Kilmallock, Co. Limerick.

FOR Sale, Potted Sussex Chicks, 3-5 lbs., bled, slaughtered and tied down, 1/- per lb., boxed free.—Wm. Thomastown Castle, Kilmallock, Co. Limerick.

FOR Profitable Chicken Raising—The Invincible Incubator and Brooder, reliable, economical, easy to operate. Gives splendid results. Prices: 50 egg size, £4 4/-; 100 egg size, £5 15/-; 200 egg size, £9 9/-. Carriage paid. The Putnam Brooder Stove, the ideal chicken rearer, saves money and labour. Burns for a week on one quart of oil. Brings early maturity. Prices, 22/6, post paid.—Circular giving full particulars, sent on request.—Miss Pearl White, Gortmelloge, Tipperary, Cleonel. 27 F

FOR Sale, five R.I.R. Cockerels, at 7/6 each; 3 Khaki Campbell Drakes, at 8/6 each, all from Dunsyrnont station eggs.—John W. Young, Bonetty Park, Stradbally, Laois. 27 F

GERMAN Rollers, 15/-, 20/-, 25/-, 30/- each, carriage 1/6 extra.—Fir Parkers' Stores, 4 Upper Ormond quay, Dublin. 26 F

GAME Cocks, splendid birds, seven months; cheap. Address "Z 2740, Birds," this office. 27 F

GOOSES for Sale.—Lists from Manufacturers, Geo. A. Ferry, Co., Ltd., Camden row, Dublin. 19 X

INDIAN Runner Drakes, White Orpington, for Sale, 7/6 each, carriage extra; good birds, from prize winners.—Mrs. Morris, Clenmore House, Piltown, Kilkenny.

INDIAN Runners, fawn and white, white, from my well known winners; Drakes and two Ducks, 42/.—Kennedy, Elmfield, Tullamore. 14 X

JERSEY Black Giant Cockerels, best American strain, 12 very handy, grand for crossing; pullets 16/6.—Miss Lougheed, Dromore House, Sligo.

KIMMAGE Brogs Dubias (Phone, 443, Rathmines)—Pure Cockerels, Pullets, White Wyandottes, White, Black and Brown Leghorns, Indian Games, Minorcas, Rhodes, Light Sussex, Buff Orpingtons, Buff Rocks, Aylesbury Runner and Khaki Ducks and Drakes; Eggs and Table Birds delivered daily.

LIGHT Sussex, Rhodes, Black Leghorns, Hens for 14 Sales; Cockerels, all Harper-Adam, best quality. Dunsyrnont, Meathlands, Navan. 27 F

MR. Buckley, Meadow Land, Churchtown, Dundrum, uses Kenwood Poultry Spice (containing ground mustard) with excellent results. Packets, 1/3; Kenwood Meal, 3lb., 10id. From Blanchardstown Flour Mills, 119 Thomas street, Dublin. 24 T

MILK—25-30 Gallons Wanted Daily; state lowest price.—Box 2727, Hart's Stores, Glasnevin.

PULLETS from 7/6; White Wyandotte, Leghorns, two young Ducks.—Grove House, Fenrock. 20 A

PULLETS—Pedigree Red White Wyandottes, laying shortly, 10/6 each.—Mrs. Darley, Ballinamallard, Fermanagh.

PEDIGREE Wyandotte Cockerels, February and March hatched, whoppers, beautiful birds, from blebby pen; mating, first grade and from winner two cockerels, also highest score greatest matched pairs, Irish Laying Competitions.—14 each, carriage extra.—Orr-Ewing Station House, Dunleer.

PULLETS, Crossbred, 4/6. White Wyandotte Hens, 5/6, over ninety now laying, 4/6; pure Indian Runner Ducks and Drakes, 20/8 car strain, 6/-.—Gilmore, Kilcandra Farm, Greenforge.

QUANTITY of Pure Milk required, delivered Twice daily, Blackrock district.—1257, Irish Times Branch Office, Blackrock.

R.I.R. pedigree Cockerels, March; for quick Sale, 10/6.—Poultryman, St. Columba's College, Stathfarnham. 28 X

RHODE March Pullets, laying, 10/6; cross Hens, 3/- laying and near laying, 6/6. White Leghorn Pullets, 5/6; Corks and Drakes also for Sale. Address "Z 2688, Pullets," this office. 26 X

SALE, 4 Light Sussex Cocks, 20/- each; 2 Pullets, tinsel, two 1926 Turkey Cocks, 14 prize winners; chosen.—Rest, Aberfeeragan, Cheeve. 27 F

SIX March and twelve April White Leghorn Pullets, 10/- and 5/6 each; Barron-Snowdenly four White Rocks Pullets and Cockerel, April Colin-Diamond, 24/-; sixteenage Chicks, 6d. for choice, or good large strain, 2/6; delivered Dublin or South side. Address "Z 2776 Pullets," this office.

SILVER Leghorn Pullets and Cockerels, on point of laying; cheap.—Manley, 203 South Circular road. 26 A

WHITE Leghorn Cockerels, April, direct from crowned pen by five competitors, 8/6 each; three Rhode and White Indian Runner Ducks, April hatched, 7/6 each.—Wynnefield, Rathgar, Dublin.

WHITE Leghorn Pullets, February hatched, point of laying, 7/-.—Charles, Lambeen, Gerey

2 PURE Black Runner Drakes, 30/- each; 2 Exchange Black Ducks, also Rouen Cockerel.—Carlisle, Stillington Seat, Dublin. 27 B

HORSES, HARNESS, ETC.

FOR Sale, Show Pony Mare, winner several firsts; hand and harness. Wagon and Harness for pony reasonable. All particulars from "Z 2605, Mare," this office. 24 F

FOR Sale, Lady's Side Saddle, by Close, price £5.—N 1007, this office.

GENT'S Saddle for Sale, in good order, reasonable.—Apply Dr. Kelly, Price reasonable. 28 C

HARNESS—Buy it's best at lowest prices.—Peterson, Saddler Built, Bridge, Dublin. 26 F

HOSY Wanted for lady; weight must be a good strong, sound animal. Apply 11 and 12 Upper Ormond quay.

SIDE Saddle, by Owen, modern, almost new condition; Dublin.—N 960, this office. 28 C

VEHICLES.

WANTED, Living Van and Water Cart, suitable for seen.—Graham, Ballaboon, Maynooth. 27 F

CATTLE, LIVE STOCK.

A FAT Black Polly Bull; also Jersey Bullock for Sale.—Purser, Lisa House, Ashtown. 26 A

ANGORAS for sale (Hickory strain, excellent results). The Cottage, Woodlands, Santry.

A MAGNIFICENT Shorthorn Springer, due with third calf 23rd November; no reasonable offer refused. 41 weeks with second calf; price £40. Apply Barnhill, Dalkey. Telephone 776.

A BEAUTIFUL Aberdeen Doe, from Lady Rosamond House, Sandymount, has litter pedigree pups registered 30/-; Chinchillas (President strain), Does, 8 months, 30/- and 42/.—Hamilton, Rotterville, Raheny, Dublin.

A BARGAIN—Bull Calf, three months old, Shorthorn cross, Ayrshire; also Pedigree Shorthorn Heifer in calf to Shorthorn Bull, 18 months old. Apply Mrs. Stanley, Ballyhaise House, Co. Cavan.

A BARGAIN—Silver Belgic, three months, Rabbits, 14 weeks, best strain, 20/- each.—N 1006, this office.

COWS—A Jersey, also Kerry and Dexter and Half Shorthorn, newly calved. Apply Steward, Glenquarry Park, Glenageary, Dunleary. 27 B

COUGHING Calves (Husk or Hoose)—Cotox is the Cure. It acts like magic. Thousands of calves saved by it every year. Has never failed. Thousands of testimonials. Read this:—"I have never lost a calf with hoose since I started to use Cotox. I should be in the hands of every stock raiser."—W. Lewis, Ty Mawr, Llanwrtyd Wells, Carmarthenshire. Sold by all chemists, or from manufacturers, Henry Bell, Ltd., 62 Quay, Waterford, post free 2/9, 5/6, 9/3, 5/9, 8/6, Dublin Agents: Wells, Chemist, Dame street. 20 X

DAIRY Shorthorn Bull, 2 years; good strain; quiet; cheap; no bull.—Johnston, Tullow, Newcastle Wicklow. 27 F

FARMERS, give your Children Chinchilla Rabbits for Xmas; more profit than pig rearing.—Lieutenant Hutchinson, Wexford road, Enniscorthy. 28 C

FOUR Mow Calves for Sale.—T. J. Walsh, Cypress Grove, Templeogue, Co. Dublin.

FOR Cows that will not hold the bull, farmers should use the Veterine Antiseptic Pessary, which treatment is admitted to be never failing. Two Pessaries sufficient for each cow. Sold by Irish Kennel Club, Henry Bell, Ltd., Veterinary Specialists, 62 Quay, Waterford. Dublin Agents: Wells, Chemist, Dame street. 20 X

FERRETS—Strong Females 10/-, large Males 12/-, Extra large and Jumpers 15/-, Silver Ferrets 21/-, satisfaction guaranteed.—Will do, Gamekeeper, Cahentragh, Rathdrum, Co. Wicklow.

FOR Sale, 10 large White York Pigs, 9 weeks old, strong and healthy, would Exchange for Yearling Calves.—Andrew Arthur, Address "Z 2784, Pigs," this office.

GUINEA Pigs, black and coloured, for Sale; lovely pets, 5/- each, or 3/6 pair. Address "Z 2759, Pigs," this office.

PIGS—20 extra nice Stores, also small ones; prices now.—Hamilton, Rotterville, Raheny, Dublin.

PIGS—"Large White" Benhams pure bred, also "Middle White" Benhams (pure bred), 3 weeks; £3 3/- each.—Murray, Thurlestone, Kells. 27 F

PEDIGREE Utility Goats—Stock for Sale; Purina Chow here; Irish Goat Society, Phibsb, Perras. 28 C

PEDIGREE Friesian Bull, two years old, for Sale.—Apply Gavin Low, Ltd., Prussia street, Dublin.

2 YOUNG Bullocks, also young Stripper; prices low.—Blackrock House, Blackrock. 25 F

DOGS.

AIREDALE—Pups (pedigree) for Sale, 5 months old, 3 dogs and 2 bitches, by Champion Cinnamon Grove Joy, dam by Champion Cinnamon Marquis; some fit to show.—Apply Mrs. Lee, Ballyroan, Rathfarnham.

A 2 Stud Tramore Tan Wire, winner of 4 point A Green Star at Waterford and Ballinasloe; a perfect Dobermann and most affectionate pet; dam by Ch. 122-Louis Ragnot street. Puppies for Sale. 26 A

ASAHANS for Sale, prize winners of both sexes and all ages, from 15/- to 50 guineas; the champions—Mrs. Morris, Clenmore House, Piltown, Kilkenny.

BLACK Cocker Puppies for Sale; Wire strain.—Orr, 27 The Gardens, Oakland, Raheny.

FOR Sale—A number of well bred Sheep Dog Pups for sheep price thirty shillings each, carriage paid to any railway station, apply Thomas Guest, Redcross, Ballymagir, Co. Kilkenny 27 F

FOR Sale, two Irish Water Spaniel Dog Pups, four months old, 30/- each; Irish Red Setter Puppy, second season, £6.—Arthur Brady, Farnadolly, Crecora, Co. Limerick.

FOR Sale, Red Setter Dog and Bitch, both thoroughly trained; dog £8, bitch £6.—J. Lacey, Bantry. 26 A

GREYHOUND Racing—Regulation Patterns Sheets, Leads, Collars, etc.—F. Smith and Son, Manufacturers, 53 Marlborough street. 28 I

GOLDEN Retriever for Sale; splendid dog; sell cheap. "Z 2743, this office. 27 F

GRAND Litter Alsatian Wolfdog Puppies, three months old; parents winners, also trained; barzalio, dogs 70/-, bitches 50/.—Cocke, Garvagh, Londonderry.

HIGH class Pointer Pups, 4 months old; 3 bitches, by Ex Lady Pat ex Open Cork Show by Gleanan Prince, ex Lady Pat; dam 1st Open, Mallow; by Navigeon, ex Lady Pat; dam 1st Open, Mallow; by Navigeon, ex Lady Pat; dam 1st Open, Mallow; by Navigeon

CHURCH AND PUBLIC NOTICES.

MOLYNEUX CHURCH.
BRIDE STREET.

HARVEST THANKSGIVING SERVICES

Will be held (D.V.) TO-MORROW.
Morning Service, 11.30.
Evening Service, 7 p.m.
Preacher at both Services: REV. A. G. TOWNSHEND (Norfolk).
The Collection, both Morning and Evening, will be in aid of the Church Funds.
Mr. Townshend will also deliver a series of Addresses in the Church Hall each night at 8 o'clock:—
Monday—"The Present Crisis in the Church of England."
Tuesday—"Perilous Times."
Wednesday—"Earnestly Contend."
Collection to Defray Expenses.

ALL SAINTS' CHURCH, GRANGEGORMAN.

Festival of the Church and Guild.
ALL SAINTS' DAY, TUESDAY, NOV. 1st, 1927.
Holy Communion, 7.15 and 8 a.m.
Choral Celebration of Holy Communion, 11.30 a.m.
Festival Evensong, 7.30 o'clock.
Preacher: REV. W. T. GREY, M.A.

TO-MORROW (SUNDAY),
HARVEST THANKSGIVING.
HOLY COMMUNION, 8 a.m.
Matins and Choral Celebration of Holy Communion, 11.30 a.m.
Preacher: REV. CANON CROZIER, M.A.
Children's Harvest Festival, 3.30 p.m.
Address by Vicar, Evensong 7 o'clock.
Preacher: REV. N. H. F. WARING, M.A.
Thankofferings of the Day will be given to the PROTESTANT ORPHAN SOCIETY.

MAGDALEN CHURCH.
11.30—Doctrine of Holy Communion (3) The Memorial.
7 p.m.
October 30—The Intermediate State.
November 6—Purgatory.
November 13—Paradise.
November 20—Everlasting Suffering.
November 27—Universal Salvation.
December 4—Conditional Immortality.
December 11—Heaven.

MISSION BUILDINGS, TOWNSEND STREET.

HARVEST THANKSGIVING,
TO-MORROW (SUNDAY), 30th OCTOBER:
11.30 a.m.—"Nature, Man and God."
7 p.m.—Dr. Barnes and the Sacraments.
Preacher:
Rev. T. C. HAMMOND.
COLLECTIONS FOR SOCIETIES FOR RELIEF OF POOR.

ZION CHURCH, RATHGAR.

THE REV. A. E. CLARKE,
KATHUKINI, EAST AFRICA,
Will Preach at all Services TO-MORROW (SUNDAY, 30th).

PARADE SERVICE
At 7 p.m.

ST. AUDOEN'S, CORNMARKET.

HARVEST FESTIVAL TO-MORROW.
11.30 a.m.—Morning Prayer and Holy Communion. Preacher, Rev. Canon Baillie, M.A.
3.30 p.m.—Children's Gift Service.
7 p.m. Preacher, Rev. Dr. Luce, F.T.C.D.
Visitors will have an opportunity of inspecting the ruins and historic monuments of this ancient city Church after the Morning Service.

ST. BRIGID'S CHURCH, CASTLEKNOCK.

HARVEST THANKSGIVING SERVICES.
TO-MORROW (SUNDAY), 30th OCTOBER.
11.30—His Grace the Archbishop of Dublin.
7—Canon N. J. D. White, B.D.
Offertories for Church Missionary Society.

ST. MICHAN'S CHURCH.
HARVEST THANKSGIVING SERVICES.
11.30—Rev. Canon SCOTT, M.A.
7—Rev. Canon W. M. GIBBON, M.A.
Collections for Church Missionary Society.

SAINT JUDE'S CHURCH, KILMAINHAM.
HARVEST FESTIVAL.
TO-MORROW (SUNDAY), OCTOBER 30, 8 a.m.—Holy Communion. 11.30—Preacher, Rev. Percy Coster. 3.30—Young People's Service. 7—Rev. J. E. L. Oulton, B.D. Special Music.

UNITARIAN CHURCH, STEPHEN'S GREEN.

TO-MORROW (SUNDAY).
12—REVELATION AND INSPIRATION.
7—EVOLUTION AND ITS RELIGIOUS CONSEQUENCES.
Preacher:
REV. E. SAVELL HICKS, M.A.

DUBLIN CENTRAL MISSION, GEORGE'S HALL,
SOUTH GREAT GEORGE'S STREET.

ANNIVERSARY SERVICES TO-MORROW (SUNDAY),
OCTOBER 30th.
11.30 a.m.—Rev. W. B. LUMLEY.
4 p.m.
Chairman—J. WALTER BECKETT, Esq., T.D.
ADDRESS BY
REV. F. W. CHUDLEIGH
(EAST LONDON MISSION).
Subject
"THE IRON GATE."
Soloist—Mrs. DOHERTY.
MEETING OPEN TO ALL.
7 p.m.,
REV. F. W. CHUDLEIGH.
Mr. CHUDLEIGH will Preach in CENTENARY CHURCH, 11.30 a.m.
MONDAY, October 31st, 4.30 p.m.,
DEACONESS' MEETING.
Mrs. J. CRAIG DAVIDSON will Preside.
Speakers:
Mrs. DOHERTY (Deaconess) and Rev. F. W. CHUDLEIGH.
At 7 p.m.,
GREAT PUBLIC MEETING.
Chairman—WILLIAM ROBINSON, Esq., J.P. (Chairman Newry U.D.C.).
Addresses by them in the Lane of the Irish Life-Boatmen." T. M. HEALY.
Rev. F. W. CHUDLEIGH and Others,
Soloist—Mr. R. SHEPHERD (Feis Medallist).
SPECIAL MUSIC BY AUGMENTED CHOIR, Conduced by Mr. J. H. Ross.
COLLECTIONS FOR MISSION FUNDS.

THE REV. GORDON MEYER GUINNESS, B.A.,
(Son of the late Dr. Harry Grattan Guinness)
WILL SPEAK AT
Y.M.C.A. EVANGELISTIC SERVICE,
SUNDAY NIGHT, 8.30,
METROPOLITAN HALL,
LOWER ABBEY STREET.
Also in connection with
THE REGIONS BEYOND MISSIONARY UNION,
He will Give a
MISSIONARY LECTURE:
"GOD AT WORK AMONG CONGO CANNIBALS,"
TUESDAY NEXT AT 8.0.
METROPOLITAN HALL,
(CITY OF DUBLIN Y.M.C.A.).
BRIGHT EVANGELISTIC SERVICE,
8.30 p.m. Singing from 8.15 p.m.
SPECIAL ADDRESS BY
Rev. GORDON MEYER GUINNESS, B.A.
(Regions Beyond Missionary Union),
Entitled,
"SLAVES OR SONS."
SOLO BY
Mrs. DRUMMOND,
Entitled, "I Will Trust"
(Words and Music by the late Dr. Harry Guinness).
TUESDAY NEXT, 8 P.M.
Mr. GUINNESS will speak on
"GOD AT WORK AMONG THE CONGO CANNIBALS."
EVERYBODY WELCOME

GEORGE'S HALL.
11.30 a.m.—Rev. W. B. LUMLEY.
4 p.m.—Rev. F. W. CHUDLEIGH (London)
7 p.m.—Rev. F. W. CHUDLEIGH.

THE BEST WEEK-END PAPER FOR DUBLIN People is the "WEEKLY IRISH TIMES." Last Edition on Sale every Saturday morning. Price Twopence.

"BUILDING THE CHURCH."
(C.M.S.).

A MISSIONARY EXHIBITION
METROPOLITAN HALL,
LOWER ABBEY ST., DUBLIN.
TO-DAY, CLOSING DAY.
Hours: 2.30 to 6.
ADMISSION—1s.; Children Half Price.
THREE SPECIAL ATTRACTIONS—
3.30—Scene: "HELPING OTHERS"—Persia Court
4 o'c.—Scene: "PICTURES IN THE FIRE," By Members of G.F.S. Admission 4d.
5 o'c.—"SUNSHINE AND SHADOW IN PERSIA." Lantern Lecture by DR. E. BAILLIE.
Admission, 4d.

SALE OF WORK.
COUNTRY MARKET.

IRISH BANKS HEALTH INSURANCE SOCIETY.

Notice is hereby given that the Annual General Meeting of above Society will be held at the offices, 40 Dawson street, Dublin, on MONDAY, 28th NOVEMBER, 1927, at 5.15 p.m.
AGENDA: Report of Committee of Management for year ending 31st DECEMBER, 1926. Election of President. Election of Vice-Presidents. Election of Committee of Management. General business.
J. B. DELAHUNTY, Secretary.

NATIONAL GALLERY OF IRELAND. The National Gallery of Ireland, which has been closed for Cleaning and Re-hanging, will Re-open on SUNDAY, 30th OCTOBER. 17/8.1622. W.H.Co.

THE ADJOURNED MEETING
OF THE
GENERAL ASSEMBLY OF THE PROPRIETORS
OF THE
CORN EXCHANGE BUILDINGS COMPANY
Will be held in the CORN EXCHANGE BUILDINGS, On FRIDAY, the 4th NOVEMBER, 1927, To Complete the Business on the Agenda. (Signed) FREDK. H. HALL. CHAS. H. CHAYTOR. F. H. J. WORRALL.

THE DISTILLERS COMPANY (LIMITED)—Notice is hereby given that the Mortgage Debenture Stock Registers of this Company will be closed from this date until the 11th proximo, inclusive, during which period no Transfers will be recorded.—W. DARGIE, Secretary. 12 Torphichen street, Edinburgh, 29th October, 1927.

BETHESDA SCHOOL, 67 ECCLES STREET.

SALE OF WORK,
MOLESWORTH HALL,
TUESDAY, 8th NOVEMBER.

DUN LAOGHAIRE URBAN DISTRICT.
TOWN TENANTS' COMMISSION.

NOTICE TO LESSEES.

The Dun Laoghaire Urban District Council have appointed a Committee to collect evidence regarding the position of lessees in the Urban District, and to prepare a report for submission to the Commission.
Lessees are invited to furnish statements of their evidence (in writing), which should be lodged at the Town Clerk's Office, Town Hall, Dun Laoghaire, on or before the 4th day of November, 1927.
(Signed) JAMES J. TRISTON, Town Clerk.
Town Hall, Dun Laoghaire.

AN TUR GLOINE.
EXHIBITION OF STAINED GLASS
At 24 UPPER PEMBROKE STREET, DUBLIN.
Six Important Windows (one each day) for Boston, U.S.A., on View
SATURDAY, OCTOBER 29th, to FRIDAY, NOVEMBER 4th, inclusive, 10 a.m. to 5 p.m.
ADMISSION FREE.

NOTICE.
M. GUSTAVE
(LATE OF MAISON RUDOLPHE)
WILL OPEN
FIRST-CLASS LADIES' HAIRDRESSING SALOON
On FRIDAY NEXT, 4th NOVEMBER,
At 27 WICKLOW STREET.
'Phone 1808 (First Floor).

URGENT APPEAL.

ST. PATRICK'S BAND, BLACKROCK—A Special Appeal is now made to the Residents of South County Dublin for Subscriptions to form a Brass and Reed Band in Blackrock. Anyone wishing to subscribe (a penny a day) forward cheques or P.O.'s to W. BRADY, Esq., Hon. Sec., 7 Temple Road, Blackrock.

BANK OF IRELAND.

A SUB-OFFICE of the above has been opened in NEWPORT, CO. TIPPERARY, and will be attended once a week, on Wednesdays, and Fair Days, from National City Bank Branch, Limerick.

FOR THE IRISH LIFE-BOATS.
FOR 103 YEARS
THE ROYAL NATIONAL LIFE-BOAT INSTITUTION
HAS PROVIDED AND MAINTAINED
THE LIFE-BOAT SERVICE ROUND THE IRISH COASTS.
LAST YEAR IT SPENT IN IRELAND
£8,150
(apart from Capital expenditure),
LAST YEAR IRELAND CONTRIBUTED
£4,450.
Will YOU help to make the Irish Life-Boats SELF-SUPPORTING?

THE GOVERNOR-GENERAL'S APPEAL.

"I heartily commend the work of the Institution, and I feel sure that the Irish people will respond to the appeal made to them in the Lane of the Irish Life-Boatmen." T. M. HEALY.
Contributions should be sent to the Local Branch of the Institution, or to the District Organising Secretary, who will credit each contribution to the nearest Branch.
The District Organising Secretary,
ROYAL NATIONAL LIFE-BOAT INSTITUTION,
110 Grafton street, DUBLIN.

REGISTRATION OF CLUBS (IRELAND) ACT, 1904, AND INTOXICATING LIQUOR ACT, 1927. Notice is hereby given that an application will be made on behalf of St. Anne's Golf Club, at the Howth District Court, to be held at the Court House, Howth, Co. Dublin, on 16th November, 1927, for a Certificate of Registration, pursuant to the provisions of the above Acts in respect of the premises situate at North Bull, Dollymount, in the County of Dublin.
Dated this 26th day of October, 1927.
Signed—JAMES D. SCULLY, Hon. Secretary.
To the Registrar of Clubs, Court House, Kilmainham.

METHODIST CENTENARY CHURCH,
ST. STEPHEN'S GREEN, S.
SPECIAL SERMONS
ON THE
FOES OF FAITH,
SUNDAY EVENINGS AT 7 O'CLOCK.
OCTOBER 30—Conflicting Creeds.
NOVEMBER 6—Fatalism.
" 13—The Calamities of Life
" 20—Scientific Doubt.
" 27—Self-Indulgence.
Preacher:
Rev. R. LEE COLE, M.A., B.D.
EVERYONE HEARTILY WELCOME.

RATHGAR METHODIST CHURCH, BRIGHTON ROAD.
11.30 a.m.: Rev. H. M. WATSON, M.A.
7 p.m.: Rev. J. A. DUKE, B.A.
Subject: THE RECENT PROTEST IN ST. PAUL'S CATHEDRAL.

DIOCESAN INTERMEDIATE AND COMMERCIAL SCHOOL FOR BOYS,
MOLESWORTH STREET, DUBLIN.
CAMPAIGN TO RAISE £1,000 TO WIPE OFF DEBT (£960) ON SCHOOL ACCOUNT, TO RENOVATE THOROUGHLY THE CLASS-ROOMS, AND TO PROVIDE A SUITABLE PLAYING FIELD.
FIRST LIST OF DONATIONS:

The Right Hon. Earl of Iveagh, K.P., (the late)	£100	0	0
Dublin, Glendalough and Kildare Diocesan Board of Education	50	0	0
His Grace the Lord Archbishop of Dublin, D.D.	10	0	0
The Hon. A. E. Guinness	10	0	0
T. J. Smalley, Esq.	10	0	0
E. P. Culverwell, Esq., M.V., F.C.D.	10	0	0
Rev. Canon J. W. Crozier, M.A.	10	0	0
The Incorporated Society for Promoting Protestant Schools in Ireland	10	0	0
Alexander D. Orr, Esq.	5	5	0
The Most Rev. the Hon. B. J. Plunket, D.D.	5	0	0
The Right Hon. Lord Glenavy	5	0	0
Anonymous (per A. T. Barber, Esq.)	5	0	0
William Kennedy, Esq.	5	0	0
Hewitt R. Poole, Esq.	3	3	0
Sir Thomas Robinson	3	3	0
Lt.-Colonel Fred. Tottenham	3	0	0
The Right Hon. Earl of Belmore, D.L.	2	10	0
The Very Rev. Dean of Christ Church, D.D.	2	2	0
R. Caulfeild Orpen, Esq., M.R.I.A.	2	2	0
W. E. Thrift, Esq., F.T.C.D., T.D.	2	2	0
The Ven. Archdeacon of Dublin, M.A.	2	2	0
William Ireland, Esq.	2	2	0
Rev. Canon H. Kingsmill Moore, D.D.	2	2	0
R. J. Burch, Esq.	2	2	0
J. A. Maconchy, Esq.	2	2	0
Colonel C. L. Pepper, D.L.	2	2	0
John Good, Esq., D.L., T.D.	2	2	0
The Right Rev. the Lord Bishop of Ossory, D.D.	2	2	0
Rev. Prescentor R. H. Lewis-Crosby, B.D.	2	2	0
Samuel Gordon, Esq.	2	2	0
John Garvey, Esq., D.L.	2	2	0
T. O. Graham, Esq., M.D.	2	2	0
George Steele, Esq.	2	2	0
Edward C. Jameson, Esq.	2	2	0
L. E. Steele, Esq.	2	2	0
Rev. W. J. Hayne, M.A.	2	2	0
R. C. de Versac, Esq., K.C.	2	2	0
Rupert McC. Dillon, Esq.	2	2	0
Rev. J. J. Lougbred, B.A.	2	2	0
P. H. Grierson, Esq.	2	2	0
His Honor J. H. Moore	2	2	0
M. Evans Perry, Esq.	2	2	0
Charles Gamble, Esq.	2	2	0
Guy B. Pilkington, Esq.	2	2	0
Captain A. M. Carden, D.L.	2	2	0
W. P. Geoghegan, Esq.	2	2	0
Charles E. Jacob, Esq. (Dalkey)	2	2	0
Kenneth Bailey, Esq., D.Sc., F.T.C.D.	1	1	0
J. Marshall Day, Esq., M.D.	1	1	0
Rev. Canon Gregg, D.D.	1	1	0
Colonel E. J. R. Evatt, D.S.O.	1	1	0
J. M. Dyas, Esq.	1	1	0
William Tilley, Esq., M.A., C.E.	1	1	0
Sir John W. Moore, M.D., D.L.	1	1	0
W. A. Winter, Esq., M.D.	1	1	0
T. J. Hayes, Esq.	1	1	0
Lt.-Colonel F. W. Siberry	1	1	0
Wilfred L. Barlee, Esq.	1	1	0
Richard Duggan, Esq.	1	1	0
Rev. R. Watson, B.A.	1	0	0
Rev. R. Hodgens, M.A.	1	0	0
Rev. F. C. Hodges, B.D.	1	0	0
Rev. T. A. Harvey, B.D.	1	0	0
Rev. R. N. Somerville, M.A.	1	0	0
Rev. Hedges Eyrie-Large, M.A.	1	0	0
W. Thompson, Esq.	1	0	0
A. W. Beatty, Esq.	1	0	0
A. T. Barber, Esq.	1	0	0
H. E. Byers, Esq.	1	0	0
Trevor N. Smith, Esq., F.R.C.S.I.	1	0	0
W. F. Acheson, Esq.	1	0	0
Robert Allen, Esq., R.L.	1	0	0
Rev. Denton C. Green, B.D.	1	0	0

The Committee gratefully acknowledge the above. Further donations may be lodged to the credit of the Fund in the Northern Banking Co., Ltd., Ball's Branch, Upper College street, Dublin, or sent to any of the following:—On behalf of the Diocesan Board of Education, Rev. A. E. Hughes, M.A., Hon. Secretary; Rev. R. J. Hodges, B.D., A. T. Barber, On behalf of the Committee of the Diocesan School Old Boys' Union, E. W. Marsden, Hon. Secretary, 60 Rathmines road; Dublin; Richard Duggan, Hon. Treasurer, Lyndhurst, Vernon Gardens, Clontarf.

SOCIETY OF ST. VINCENT DE PAUL.
ANNUAL COLLECTION.
FOURTH LIST OF SUBSCRIPTIONS AND DONATIONS.
Cheques to Hon. Treasurers, 30 South Anne street. Kindly enclose full name and address for receipt purposes.

Hibernian Bank, Ltd., College Green	£20	0	0
Usual and £10 special	25	0	0
Messrs. Bolton, Capel street	10	0	0
"A Sympathiser" (a lady)	5	5	0
Lady Downes, South Hill, Dartry road	5	0	0
In Memoriam, "Joan"	5	0	0
Thomas Monigomery, Esq., Coolbeg, Shrewsbury road	5	0	0
Terence Dunne and Co., 20 Talbot street	5	0	0
T. Levins Moore, Esq., B.L., Ashton, Castleknock	5	0	0
P. S. Fleming, Esq., Dungar House, Dun Laoghaire	5	0	0
Messrs. Dillon and Sons, Stockbrokers, 3 Trinity street	5	0	0
Mrs. Agnes A. Muldoon, Palmerston Lodge, Dartry road	5	0	0
Messrs. Dunlop Rubber Co., Lower Abbey street	2	2	0
Messrs. William Flanagan, 54 Amgier street	2	2	0
Provincial Bank, Ltd., Dublin	2	2	0
Rev. J. B. O'Connell, 15 Achill road, Drumcondra	2	2	0
The Misses Jinolin, 31 Waterloo road	2	0	0
Mrs. Andon Maher, Grosvenor Park, Leinster road	2	0	0
Michael O'Neill, Esq., 58 First street	2	0	0
District Justice Reddin, 45 Fitzwilliam square	2	0	0
Frank Duffy, Esq., 93 Philipsburgh avenue	2	0	0
D. M. Steen, Esq., Verona, Foxrock, Co. Dublin	1	1	0
Senator W. J. Molloy, Roscommon	1	1	0
Mrs. Ellen J. Dowling, 30 Grosvenor place, Rathgar	1	1	0
S. J. Toole, Esq., Seacroft, Killiney	1	0	0
Kenny Sons, 25 Mary street	1	0	0
Messrs. J. Lightfoot and Sons, 13 Mary's lane	1	0	0
Messrs. Smith and Pearson, Ltd., Dublin	1	0	0
Lady Franks, Tir-na-nOge, Malahide	1	0	0
Viscountess Massereene, Co. Antrim	1	0	0
Andrew O'Sullivan, Esq., 69 Middle Abbey street	1	0	0
Miss Olive Byrne, 9 Prince of Wales's terrace, Bray	0	10	6
Miss Rose Young, The Crescent, Ard-rigna, Co. Down	0	10	0
Anonymous	0	10	0

EDUCATION.

KINGSTOWN GRAMMAR SCHOOL.
SECONDARY SCHOOL.
HIGHLY QUALIFIED AND EXPERIENCED STAFF.
Terms Moderate.
Prospectus from
THE HEAD MASTER.

Mr. J. S. N. SEWELL
(Senior Assistant to the late Lt.-Colonel W. D. Dooner, C.M.G., etc.)
will take a limited number of RESIDENT and NON-RESIDENT PUPILS for all Examinations.
For particulars apply to Mr. SEWELL, Greenan, Dunmurry, Co. Antrim.

WINCHAM HALL, LOSTOCK GRALAM, CHESHIRE.
Old Established School for Girls. Boarders Only. Excellent Education. Large Staff of Graduates. Centre for Oxford University Locals, Music and Art Examinations.
Domestic Science course for elder pupils. Physical training. games. Fine Gymnasium. Grounds, 15 Acres.
Bracing locality, within easy reach of both Morecambe and Liverpool.
Health and individual care are made the first consideration.
JUNIORS £35, SENIORS £50 PER TERM Inclusive.
Entire charge when desired.
Illustrated Prospectus from
MRS. LITTLEHALES, Principal.

HILLSIDE CONVENT COLLEGE.
The House of Residence has been transferred to THE EMPRESS EUGENIE'S FORMER HOME, FARNBOROUGH HILL, HAMPSHIRE.
HIGH-CLASS BOARDING SCHOOL FOR GIRLS. Conducted by the Religious of Christian Education. Under the Patronage of His Lordship the Bishop of Portsmouth.
Ideal situation, Hampshire Pine District; grounds of about 80 acres, home farm, park, and playing fields; tennis, golf, hockey, net-ball, cricket, riding, etc. Preparation for University Examinations, Post-Matric Courses, Modern Languages, by native teachers; Secretarial Training, Handicrafts, Music, Art, Elocution.
Inclusive Terms can be arranged if desired.
For particulars apply REV. MOTHER.

WOODARD SCHOOL FOR GIRLS, ST. WINIFRED'S, LLANFAIRFECHAN, NORTH WALES.
Provost—REV. PREBENDARY TALBOT, M.A.
Head Mistress—MISS BRYDON, M.A.
Fees Moderate. A certain number of Exhibitions non-competitively awarded to Clergy and others, in special circumstances. Full curriculum. Games, Guides, Swimming. Recognised by the Board of Education.
Main line L.M.S. via Holyhead and Liverpool.
For prospectus and all particulars apply HEAD MISTRESS.

EDUCATION.

SCHOOLS FOR BOYS & GIRLS.
TUTORS FOR ALL EXAMS.
Messrs. J. and J. Paton, having an up-to-date knowledge of the best Schools and Tutors in the United Kingdom and on the Continent, will be pleased (to aid parents by sending (free of charge) prospectuses and trustworthy information.
The age of the pupil, district preferred, and rough idea of fees should be given.
J. and J. PATON, EDUCATIONAL AGENTS, 143 CANNON STREET, LONDON, E.C.4.

BELFAST ADVERTISERS.
are received at our Branch Office 1136 Royal Avenue, on to 6.30 p.m. Advertisements for next day's issue

HOTELS AND HEALTH RESORTS.

MORAN'S HOTEL, TALBOT STREET, DUBLIN.
BED AND BREAKFAST, 7/6.
ONLY ONE PRICE.
HOT AND COLD RUNNING WATER IN BEDROOMS.
ELECTRIC LIFT TO ALL FLOORS.
BEST QUALITY WINES STOCKED.
'Phone No.—4449 and 4450. Wires—Moran's Hotel, Dublin. P. A. MORAN, Proprietor.

SHELBOURNE HOTEL, DUBLIN.
THE PREMIER HOTEL.
PRICES OF APARTMENTS (Baths included) REDUCED.
WINTER RATES.
REASONABLE EN PENSION TERMS FOR RESIDENCE.

GROSVENOR HOTEL, DUBLIN
(Opposite Westland Row Station.)
COMFORTABLE MODERN HOTEL.
Table d'Hôte and à la carte Luncheons and Dinners.
SPACIOUS LOUNGE.
COMPLETE WIRELESS INSTALLATION.
New Telephone No. 62966.
'Phone—2399. Telegrams—"Rest," Dublin.

ROSS'S HOTEL, PARKGATE ST., KINGSBRIDGE.
NEAREST HOTEL TO GREAT SOUTHERN RAILWAY TERMINUS.
Comfortable and Moderate. Extensive Motor Garage. Private Motor Car for Hire. Miss J. McFARLAND, Proprietress.

STANDARD HOTEL,
HARCOURT STREET, DUBLIN.
A HOTEL OFFERING EVERY COMFORT AND A MOST ATTRACTIVE ATMOSPHERE.
At "The Standard" you will find very good Beds, excellent Cooking, and an attentive staff to minister to your wants.
There is an Electric Lift, a Free Garage for your Car, and no tips.
BEDROOM AND BATH, FROM 8/-.
INCLUSIVE WEEKLY TERMS (No Extras), 4½ GUINEAS.

DOLPHIN HOTEL AND RESTAURANT
(Two minutes from Law Courts, Dublin Castle).
LUNCHEONS, DINNERS, WEDDINGS AND GENERAL CATERING ESTIMATED FOR. FINEST CUISINE AND WINES.
Telephones: 2783-4. Telegrams: "Dolphin, Dublin."

FOUR COURTS HOTEL,
INNS QUAY, DUBLIN.
100 BEDROOMS, with Hot and Cold Water. Lounges, Tea Rooms, Restaurant.
Table d'Hôte Luncheons ..... 1 to 3 o'clock.
Table d'Hôte Dinner ..... 6 to 8 o'clock.
Wedding Dejeuners a Speciality.
ELECTRIC ELEVATOR. FREE GARAGE.
SALOON CAR FOR HIRE.
'Phones—5321, 5322. H. G. KILBEY.
Wires—"Excel, Dublin." Managing Director.

THE CENTRAL HOTEL,
GEORGE'S STREET and EXCHEQUER STREET.
The Leading Commercial and Family Hotel.
Over 100 Bedrooms. 50 Sitting-rooms.
Grade 70 NON-RESIDENTS.
A Special Table d'Hôte Lunch daily, 2/6; also a la Carte from 12 o'c. to 5 p.m.
Quick Service to suit our business people.
Bed and Breakfast, 8/6.
Telegrams—Central, Dublin.

THE COUNTY HOTEL, HARCOURT ST., DUBLIN.
A WELL-APPOINTED FIRST-CLASS HOTEL. With h. and c. water and electric fires in bedrooms. SPECIALLY REDUCED TERMS FOR WINTER RESIDENTS.
Mrs. M. J. MAGUIRE, Proprietress.

SWISS CHALET CAFE, SHELBOURNE HOUSE, MERRION ROW.
Ices, Iced and Hot Fruit Drinks.
SELECT TEA AND COFFEE LOUNGE.
OPEN WEEK-DAYS 9 a.m. until 11.30 p.m.
" SUNDAYS 11 " " "

GALLAGHER'S HOTEL
(LATE BUSWELL'S HOTEL),
MOLESWORTH STREET, DUBLIN.
Centrally situated, facing Museum, National Library and Government Buildings.
SPACIOUS LOUNGE. WINTER TERMS.
'Phone 62971. Garage.

HOTEL PELLETIER,
21-22 HARCOURT STREET.
Terms Moderate. Very central. Tram passes the door. Telephone 51520.

HOTEL GERARD,
HARCOURT STREET.
NOTED FOR COMFORT AND CIVILITY.
LIBERAL TABLE. MODERATE AND CENTRAL.
'Phone—51615.

CLARENCE HOTEL,
WELLINGTON QUAY, DUBLIN.
Comfortable. Central. Convenient.
Excellent Cooking. Moderate Terms.
"All the best 3-Course Lunch, 2/-, daily from 12.30.

STRAND HOTEL, ROSSLARE.
FOR THE SEPTEMBER HOLIDAYS.
Beautifully Situated by the Sea.
Splendid 18-Hole Golf Links, Tennis Courts, Billiards, etc.
EXCELLENT CUISINE. Moderate Terms
Wires: Kelly, Strand, Rosslare. 'Phone: Rosslare No. 1.

ALEXANDER HOTEL, Accommodation for over 100 Guests. THOROUGHLY COMFORTABLE QUIET HOTEL. 35-39 Queen's Gardens, Lancaster Gate, W.2. LONDON. "Quegarcon," London. Two mins. Kensington Gardens, Tubes & 'Buses. Inclusive weekly terms from £2 17/6, single; From £5 5/- double, or from 10/6 per day. EXCELLENTLY EXCELLENT FARE. Billiards. Bridge. Gas fire in every bedroom. Constant hot water. Night porter. NO EXTRAS. Tariff on application. Paddington, 3760, 3761.

LONDON—CORA HOTEL,
(Accommodating 235 guests), Upper Woburn place, W.C.1. Near Euston, St. Pancras and King's Cross. Room and Breakfast, 8/6. Moderate board terms. Sister Hotel to the Bonnington.

LONDON—DEAN HOTEL, Oxford street, W.1. Centre of shops, theatres; Room, Breakfast, Bath, Attendance, From 8/6; hot, cold water all rooms. Grams.—"Telcon," Westcent, London.

LONDON—MORTON HOTEL, Russell sq., W.C. Comfortable and Central. French Chef. Night Porter. Room and Breakfast, 8/6. Inclusive terms, 12/6 daily. Telegrams—Morton Hotel, London.

SOUTHPORT—"Clifton Hotel," Prom. (Largest Unlicensed); Orchestra; Garage. Splendid Golf Centre, Central Heat. Tel. 641. Grams. "Marine"

TORQUAY—Palm Court Hotel. Sea Front. On Level. Autumn and Winter Bookings. Special Winter Terms.—Mrs. Parkes, Proprietress.

HARROGATE—Spa Pts. Hotel, King's rd. (Tel. 3403), nr. Baths, Pump Room. Winter Terms.

LLANDUDNO—The Hydro, Neville Crescent, 150 rooms; excellent cuisine; separate tables; Turkish, Russian and Sea Water Baths. Telegrams—"Hydro." Telephone—6324.

CONWAY, N. WALES.
OAKWOOD PARK HOTEL.
Most beautifully situated in the Principality. Golf every day; three minutes from door; 18 holes. Resident Professional. Ballroom, spring floor. Electric light. Billiards, Tennis, Rough Shooting over 30,000 acres. Own farm and garden produce. Separate tables.
Send for illustrated tariff. Tel.—26, Conway. Telegrams—"Oakwood, Conway."

NORTH STAR HOTEL,
OPPOSITE G.N. RLY., AMIENS ST., DUBLIN.
CLEAN COMFORTABLE CENTRAL
BED and BREAKFAST, 7/6.
RESTAURANT OPEN SUNDAYS.
FULLY LICENSED. FREE GARAGE.
'Phone: No. 2110. Telegrams—"Norstar, Dublin."

BOARDING AND HOTELS.

AT Bar's, Fitzwilliam place, Dublin—High class Board Residence; moderate. 'Phone, 61293. T.

AT the Swiss Private Hotel, 34 Fitzwilliam square, Dublin—Select place; Excellent and Economical Restaurant open to non-residents. Telephone 61683.

A'T Rowan House, 19 Harcourt street—Board Residence, full or partial board; select house and good catering.

LONDON—"A Home from Home," Channel Island House, Bernard street, Russell square, W.C.1. Apartments and Breakfast, 5/6. Write for terms. 3d. 26

LONDON, W.C.2—"Fotheringay," 17 Gordon street (3 minutes' square, 5 minutes from Euston); Bed and Breakfast, 5/6.—Proprietress: Miss Bowman. T.S. 14

McCORMACK'S Hotel, 1 Stamer street, South Circular road—Comfortable, convenient, moderate; near Harcourt street Station and Universities. T.

SELECT Private Hotel, 14 Lower Leeson street—Entrance and Leaving Scholarship. Headmaster—Mr. J. T. Lancaster, B.A. (Lond.), M. Litt. (Cantab), Vision to elite excellently accommodated; personal attention, moderate charges. 'Phone 62660.

EDUCATIONAL.

BRENTWOOD, SOUTHPORT, SENR. SCHOOL
On Public School Lines. (Girls from 13.)
Approved by the Board of Education.
Headmistress—Miss HOGBEN, M.A. (T.C.D.), Scholar, Classical Tripos, Girton College, Cambridge.
Preparation for the Universities and Scholarships. Domestic Science Branch.
Thorough training in Music (L.R.A.M. Course). Complete Secretarial Course (Oakworth College). Exceptional Physical Training. Games Record.
Special attention to backward and delicate girls.

HARROGATE—Ashville College. Boarding school. Recognised by the B. of E. Graduate Staff. Entrance and Leaving Scholarships. Headmaster—Mr. J. T. Lancaster, B.A. (Lond.), M. Litt. (Cantab).

SERVICES AND ANTHEMS.

20TH SUNDAY AFTER TRINITY.

St. Patrick's Cathedral—8, Holy Communion. 11.15, Matins. Litany. Psalm 119 (vv. 145-176). Te Deum and Jubilate, Wesley in E. Anthems, etc.—"Greater love hath no man" (Ireland). Hymn 364. "From all that dwell." Preacher, the Rev. R. McHaffie, LL.D., Prebendary of Donaghmore. 12.15, Holy Communion. 3.15, Psalms 144, 149. Chants 31, 33. Magn. and N. Dim., Wesley in E. Anthems, etc.—"I'm the radiant morn" (Woodward). Hymn 410. "Glory to God on high." And, "Souls of the righteous" (Noble). Preacher, the Archbishop.
Christ Church Cathedral—11, Matins. Processional Hymn 470. Psalm 145. Te Deum, Benedictus, King Hall in B flat. Introit, "Fierce was the wild billow," Noble. 11.40, Holy Communion. King Hall in C. Preacher, Rev. Chancellor Dowse. Hymns 499, 220. 3.35, Evensong. Hymn 371. Psalm 147. Magn. and Nunc Dim., King Hall in B flat. Anthem, "Praise the Lord," Purcell. Hymn 442. Recessional Hymn 58.
Chapel of Trinity College—8, Holy Communion. 10, Archbishop King's Professor.
College of St. Columba—8, Holy Communion. 11.30, Te Deum, Stanford in A. Benedictus, Chirp in D. Anthem, "What are these?" (Stainer). Hymn, "Praise, my soul, the King of Heaven." Rev. the Warden. 7.30—Magnificat, Nunc Dimittis (Lord in F). Anthem, "Like as the hart" (Morello). Hymn, "How bright these glorious spirits shine."
St. Matthias's Parish Church—8, Holy Communion. 11.30, Mor

DCASTING.

O-DAY.

)—319.1 Metres.
Report and Gramophone Ro-
tora Ni Dhuibhir. Reading:
(Forrest Reid). Recitations:
White Witch" (D. S. Shorter).
anus O Duirinne. 8.0—Aug.
rchestra, Debussy and Ravel;
quisses (Debussy). "Berceuse"
athleen Roddy (soprano);
s: 'Gois an gCaorthaidh "
aoich," two excerpts from Irish
(O'Brien Butler). 8.35—H
pany, A Revue: "Topicalities,"
Brough (violin) (Halle Orches.
ouse" (Elgar). "Introduction
Sarasate), "From the Cave.
"Zigeunerweisen" (Sarasate).
lation Orchestra: "All Wien
(Godowsky). 10.10—M. Gal-
M. (pantrallo): "Calling me
E. Seaver). "If There were
Ireland). "Without Thee"
Augmented Station Orchestra;
dran). 10.30—Weather Fore-

TLESS," 56 Henry St., Dublin.(Ad)
)—306.1 Metres (980 Kc.).
s Taylor, Station Orchestra;
allet). 4.20—Instrumental Solos
obee); Eldon J. Harris (clari-
avourites; Orchestra. 5.15—
m London. 9.35—A Masque
12.0—From London.
)—361.4 Metres (830 Kc.)
ENTRY (5XX)—1,604.3
Kc.).
try only)—Greenwich Time and
anson Radio Dance Band and
Clark and Co., and Alluded to the offer made
ation). 3.30—London Radio to them of £80 per £25 share. He referred
and May (syncopated duet- the jury i the correspondence on the sub-
mpersonator); Harry Robbins ject, and laid stress on what he described
Children. 6.0—Light Music: as a remarkable telegram, in which Sir
trick Byrne (baritone). 6.30— George Clark, Mr. Allan, and another direc-
ather and News. 6.45—Wire- tor disagreed with certain statements in the
Mr. C. L. Claremont; "Eat prospectus. They stated that the estimates
in Piano Sonatas, played by of the profits were impossible, and that Mr.
25—Mr. H. R. Watling: "The Boyd's valuation of the works, etc., was too
le Show." 7.45—Variety: high. Those directors, he said, attached
rina Millais (the actress en- considerable importance to the prospectus.
and Dwyer (A Spot of Bother); Those directors had taken no exception to
9.0—Weather and News. one of the most vital statements in the
day: Mr. Crosbie Garstin, prospectus. That was the statement of the
and "War Vegetation." 9.30 investments, and it was a basis of the pros-
Daventry only—Shipping Fore- pectus. It had been suggested that legal
Music by Paul Lincke: Wire- advice had been given to the effect that
Rose (baritone); Dorothy the defendants were not responsible for the
10.30-12.0—The Savoy Bands. statements in the prospectus. But counsel
XPERIMENTAL (5GB)— contended that if a man authorised the
(610 Kc.). publication of a document of the kind, a
ary Band; Elsie Wynn (con- document on which the public were asked
ano (tenor); Betty Humby to subscribe, and if that document contained
Children. 6.30—Greenwich material statements that were false to the
News. 6.45—Birmingham knowledge of the gentlemen concerned, or,
argaret Wilkinson (soprano); further, if statements were allowed to go in
cornet). 8.0—London Radio recklessly, without caring whether they were
and Dawson (syncopated duets true or false, these defendants were respon-
ge Oldham (syncopated songs); sible in law for fraud. In a nutshell, he
phone). 10.0—Weather and added, "that is the first part of the case
An Hour of Old Memories; against these defendants."
Orchestra; Dan Jones (tenor); One of the points of the defendants was
"Zigeunerweisen" (Sarasate). that the document was not a prospectus at
ation Orchestra; "All Wien all, but he thought, on examination of the
(Godowsky). 10.10—M. Gal- document, that they would find it was, in
M. (pantrallo); "Calling me fact, a prospectus, with a form of applica-
E. Seaver). "If There were tion inside it. Counsel commented upon the
Ireland). "Without Thee" fact that a sum of £16,000 was spent on
Augmented Station Orchestra; advertising the prospectus in the Press on
dran). 10.30—Weather Fore- the 11th February, 1920. On the same date
there was a resolution of the Northumberland
Shipbuilding Company guaranteeing that
prospectus. Any ordinary man reading that
would assume that that guarantee meant
something, and was an added strength to
the issue.

"That guarantee was worth the paper it was written on, and no more," declared Mr. Murphy. They would hear that there was one thing quite certain in the case, and that was that the guarantee was of no assistance to the Debenture shareholders. In 1923, when it was discovered that no more interest could be paid on the issue, the one thing that was abundantly evident was that the guarantee of the Northumberland Company was absolutely worthless.

THE VALUATION OF SHIPYARD.

Referring to Mr. Boyd's statement that he had made a "full investigation of Messrs. Workman, Clark's yards, etc.," counsel said that it only took two days. He arrived on the 9th and departed on the 10th, not a very lengthened period in which to complete a full investigation of property valued at four millions. Mr. Boyd's valuation was described as being on a replacement value. That might be a proper basis of valuation for fire insurance purposes, but it was not a proper basis of valuation for security of Debenture issue. There was no suggestion in the prospectus of the basis on which the valuation of four millions was made. Ten days later all the property in Mr. Boyd's valuation, with the exception of a foundry at Whiteinch (£65,000) was insured for £2,114,575.

Going through further paragraphs of the prospectus, Mr. Murphy asked could they imagine a more dishonest collection of statements—statements as to investments wrong, and wrong to the knowledge of all these gentlemen; and statements as to cash received from Debenture issue, and wrong to the knowledge of all these gentlemen. There was no actual statement in the prospectus as to the purpose for which the Debenture issue was to be applied, but there was delightful vagueness. The ordinary or even shrewd observer would infer that the money was being raised for the purpose of developing the business, a new Berth was about to be completed for the extension of yards and engine works, but the money was not raised to expand the business, but in truth and in fact the money was being raised for the purchase of their own shares.

"VITAL STATEMENTS."

All these vital statements as to investments, as to cash received from the sale of Debenture Stock, the value of the yard and the plant and assets were all wrong, all false, and, he suggested, false to the knowledge of all these gentlemen. The form of application requested Messrs. Sperling to procure subscribers an allotment of the Debenture Stock in the terms of the prospectus. That did not mean that Messrs. Sperling had the stock allotted to them or were the purchasers of the stock. Messrs. Sperling contended in the defence that the document was not a prospectus but an offer for sale, but entries in their own books contradicted any such assertion.

Before leaving the prospectus, counsel, holding up the document, exclaimed: "I say that this is a dishonest prospectus, dishonest in many particulars, but if it were dishonest in only one material mis-statement that is sufficient for me."

From the time of the issue of the prospectus the sales went on right merrily, but the money was for the purpose of paying for the loan from Messrs. Kleinwort and the London, County and Westminster Bank.

Proceeding, he commented on the transfer of £1,156,000 to the Northumberland Shipbuilding Company, which, he said, was done without consulting the directors of Messrs. Workman, Clark and Company, who expressed a mild surprise at the transaction and suggested that it should be confirmed by the directors' board. That transfer was made on the instructions of Sir Edward Mackay Edgar, and though the directors of Workman and Clark appeared somewhat startled at the way in which it was done, they confirmed it as a matter of course at their next meeting. One found in the letters an instruction to add to the minutes of Workman, Clark and Company a resolution that they join in the guarantee given on the Northumberland Shipbuilding Company and William Doxford and Sons, Ltd., to the loan of £1,500,000 advanced by Lloyd's Bank to Sperling and Company.

THE BALDWIN DAMAGES.

Mr. Murphy, at a later stage of his address, said that Messrs. Sperling attempted to buy Baldwins Limited, when the firm demurred to further supply steel to Workman, Clark. They did not care what they attempted, he added. Counsel said Baldwins' capital was something like £9,000,000. They could not do it, and actions were instituted against Messrs. Sperling, and damages were recovered for £1,200,000. The result was that 40 per cent. of those Baldwins' damages were paid out of the available resources of Workman, Clark.

That is a nice transaction, said counsel, adding: "That is what happened as the result of this precious scheme for absorption of Workman, Clark by this shipbuilding firm, with their shilling shares."

Reverting to what he characterised as the amazing transaction of the transfer of over one million by Messrs. Workman, Clark's board to the Northumberland company, counsel remarked that these docile directors passed a resolution that that money should be advanced by way of loan, though they had absolutely no power under their articles of association, original or amended, to make any such advance.

His Lordship—What exactly is the relevancy of this now?

Mr. Murphy—It is on the conspiracy and the conspiracy alone.

Sir George Clark's resignation (he continued) was accepted in January, 1921. Up till that time he was a member of the board, present at a number of its most important meetings, knowing full well, as counsel suggested, what was going on, and never entering any protest, except a mild inquiry as to what had become of the £3,000,000 Debenture issue.

DEBENTURE REDEEMED.

Sir George Clark sent in his resignation on 7th December, 1920, and it was accepted on January 17, 1921. At the same time Mr. Frank Workman and Mr. Allan also resigned. These were the three original directors of Messrs. Workman, Clark and Company; but the harm was done at that date. In the same month £23,330 of the debentures were redeemed at a price which no one who knew the security for these debentures would have paid. In July, 1921, a sum of £68,400 was due by the Northumberland Shipbuilding Company for interest to Messrs. Workman, Clark and Company in respect of the money they had obtained, but Workman, Clark and Company could not get this sum out of the Northumberland Shipbuilding Company, who said that they could not finance it there or set off this amount against £70,000 debenture interest. Subsequently Workman, Clark and Company agreed to take two and a half million of "B" Preference Shares of 6 per cent. These shares, counsel contended, were absolutely worthless, and there was not a tittle of security for these Preference Shares. There was no question of paying for the stock, as the Northumberland Shipbuilding Company owed Messrs. Workman, Clark and Company far more. From the point of the Northumberland Shipbuilding Company, this was an admirable stroke of business, for a debt due by a company took precedence of Preference Shares or Debenture Stock. This Preference Stock in the wonderful Northumberland Company wiped out the debt. Workman, Clark and Company had no power to make loans, but had power to make investments, and counsel suggested that this transaction was entered into to regularise the position.

Referring to the resignation of members of the company at this period, counsel asked why did not they resign before these things happened. It was all very well to resign when all the resources of Workman, Clark and Company were dissipated.

THE PLAINTIFF'S SUBMISSIONS.

Concluding his address to the jury, Mr. Murphy said that they would submit at the close of the evidence that on the documents they had established the proposition that the prospectus, upon the faith of which his client applied for, and was allotted, £200 of this Debenture Stock, contained several serious material misstatements, and these misstatements were known to be misstatements by all the defendants in the action. Furthermore, on the evidence the jury could not fail to be satisfied that all the defendants in the action either actually issued the prospectus or authorised the issue of it. These defendants knew the falsity of these statements—the facts in the documents established that—and if they suggested that they did not know the falsity of these statements, they were utterly reckless in connection with these transactions as to whether these material statements were true or false. He would also establish to the satisfaction of the jury that there was a conspiracy between these several defendants—a conspiracy to do something unlawful, wrongful and harmful to his client. The facts in the case would establish in the first instance that the defendants did agree to issue a prospectus containing false statements, and also agreed together, as he contended, to hand over without security the investments and cash assets generally of Messrs. Workman, Clark and Company to the Northumberland Shipbuilding Company. He submitted that these loans without security were wrongful, and were not justified by the company's memorandum or articles of association, and this also resulted in damage to his client.

In addition to these matters, the defendants, he submitted, did agree together to redeem debenture stock held by some of the defendants at a price not justified by the knowledge that these persons possessed as to the actual value of that debenture stock at the time. He also submitted that the defendants agreed together to make Workman, Clark and Company responsible for debts due by other companies altogether; debts due by companies for which Messrs. Workman, Clark and Company had no responsibility. It would be sufficient for his purpose if he established the fact that there was conspiracy in connection with any one of these objects. The first question that the jury would be called upon to answer would be was this a fraudulent prospectus; was it known to be fraudulent, and was it issued with the authority and approval of all these defendants? To that question, he most confidently submitted, sufficient for them had been disclosed in the documents produced from the various defendants before the Court heard any evidence. That case would remain established unless counsel on behalf of the defendants were able to put forward some case which he, as a lawyer, could not anticipate.

Replying to his lordship, Mr. Murphy said that the actual damage sustained by his client was £190 *plus* the interest on £200 debentures.

The case was adjourned until Monday.

SISTERS' FIVE COATS.

ALLEGED ATTEMPTED EVASION OF CUSTOMS DUTY.

At Lifford District Court the Commissioners of Inland Revenue, Dublin, prosecuted Henry McNulty, draper, Ballybofey, for alleged attempted evasion of Customs duty at Castlefin on August 11th last.

Customs Officer McAllister said that he was examining the carriages for dutiable goods in the train from Strabane, and questioned two passengers, Nora and Josephine McLoone, sisters, who belonged to Strabane. One of the young women had a raincoat partly over her knee, and partly over her sister's knee. He asked one of them, Nora, to open her outer coat, which she did, and this disclosed the presence of a raincoat underneath. He then asked her to open that coat, which revealed another raincoat. He found on the other Miss McLoone, inside her outer coat, two raincoats, making five raincoats in all. Nora made a statement. In consequence of the statement he questioned Mr. McNully. The defendant handed witness an invoice. Being satisfied at the time that Mr. McNulty had a knowledge of these goods, witness offered him the option of depositing treble the duty or being prosecuted before a District Justice in company with the Misses McLoone.

Mr. W. Kelly, solicitor (for defendant), objected.

Acting District Justice Sandes said that he did not take this as a confession at all.

Witness, proceeding, said that he took deposit from each of the three parties by way of cheque from Mr. McNulty.

The Justice said that as Mr. Kelly was going to take the case to a higher court he would impose the penalty of £100 asked for by the Commissioners of Inland Revenue.

TYRONE CHURCH RAID.

VESTRY "PROCLAMATION" LEFT BY THIEVES.

At Londonderry two Derry ex-soldiers named David Speers and William Harley were returned for trial, the latter on bail, on a charge of entering Leckpatrick Parish Church, Co. Tyrone, in May last, and stealing articles therefrom. Speers had been arrested on his discharge from Belfast Prison.

The Rev. T. A. H. Moriarty, the rector, said that when he visited the church on the evening of the 5th May last he found papers scattered about the aisle and vestibule. His robes, which had been hanging in a press in the vestry, had been taken off the hooks and thrown on the floor. A bottle of Communion wine, almost full, was consumed, the empty bottle being left in the vestry.

Mr. Glass, R.M.—It could not have been Dr. Barnes gave rise to this.

The witness added that pinned on the wall of the vestry was a paper in the nature of a proclamation. It bore the wording, in pencil: "No King. Up the I.R.A."

Sergeant McBride, Strabane, read a statement, alleged to have been made by Harley, in which he described how Speers and he left Derry at midnight, arriving at Leckpatrick at 4 a.m. Speers entered the church through a window. Before leaving Derry Speers wanted him to break into a shop in Duke street, and after they left Leckpatrick he wanted him to go into a field and steal a bullock. He told Speers it was bad business breaking into a church. Speers told him that he got twopence in the church.

Detective Sergeant Dykes said that Speers, in a voluntary statement, said that he and Harley entered the church together through a window and drank the bottle of wine between them.

The magistrates returned accused for trial at the Winter Assizes, Harley being granted bail.

Speers was also returned for trial on a charge of stealing a push bicycle, value £4, the property of R. H. McTier, Hawkin street, Derry.

T.C.D. ENTRANCE.

Oct., 1927. Our Successes:—Miss A. V. Cope, Messrs. J. McD. Hamill and P. McKeogh (Engineering).—McGUIRE'S COLLEGE, Gardiner's Row, DUBLIN.—(Advt.)

"TIP-TOP CURE" FOR RHEUMATISM.

MEDICINE BY THE GALLON.

When John Greene sued Charles McGovern, a bachelor farmer of 60, at the Longford Circuit Court for £19 19s. damages for assault, the proceedings created considerable amusement.

Greene, who resides at Newtown, two miles from Longford, told the Court that when he demanded some money which was owing to him by the defendant, McGovern tore his vest and knocked him on the road. When he got up McGovern again knocked him down and put his knees on the plaintiff's chest and caused blood to flow from his face.

Mr. Hannan, solicitor—Previous to this were you in hospital?—Yes.

What were you suffering from?—Heart failure.

Mr. Delaney—What did McGovern owe you the money for?—I gave him herb medicine.

What was he suffering from?—Rheumatic pains.

HALF-PINT OF MEDICINE A DAY.

Are you John Greene, herbal specialist for the cure of blood pressure, sciatica, rheumatism, gout, teethaches, deafness, stomach ailments, influenza, pneumonia, asthma, kidney disease, and heart disease, Ballahill, Scotland?—I am. (Laughter.)

You are a quack. Were you trying to kill the defendant with your medicine?—No.

It should be his place to look for damages to his stomach; for I wonder that he did not die. Did you bring him medicine?—He sent for me to treat him. (Laughter.)

And did you tell him you would cure him? Certainly, I did.

And did you bring him medicine in a two-gallon petrol tin to his house? (Loud laughter.) I brought him medicine and told him to take it.

At the rate of a porringer-ful every morning? (Laughter.) No; a half-pint. (Laughter.)

Did McGovern tell you, when you asked him for money, that your medicine was rotten, and to begone out of his sight?—No.

What did he say?—I have no knowledge of what happened after he threw me; for I was clean knocked out.

Judge Wakely—How much money did you ask him for?—Not much, your honour, only 8s. 4d.

Mr. Delany—Did you tell him that you got the medicine from Jamaica?—I did. (Laughter.)

Where do you get the headache medicine from?—From New York. (Laughter.)

And the medicine for the stomachache?—From New Orleans. (Loud laughter.)

Judge Wakely—You have a great chance now for your asthma cure, for an association has been formed to try to find a cure for asthma, as I see by the papers to-day. (Laughter.)

Joseph Kenny, a witness, corroborated Greene's story of the assault by McGovern.

THE DEFENDANT'S EVIDENCE.

The defendant, McGovern, when he came to the witness-box, said that he survived the petrol tin of medicine. He said that in 1926 he was suffering from rheumatism, and Greene came to him and diagnosed his complaint, and told him that he had a "tip-top cure."

He told me, said the witness, that my blood was almost gone, and that he would cure me in three weeks, and that I would have to drink a gallonful of his medicine every week, and he brought me the full of a can of it, and ordered me to drink a big saucepanful of it every day. (Laughter.)

Mr. Delany—Did you drink the contents of the petrol tin?—I did. (Laughter.) He told me it came from Jamaica.

Was it nice to taste?—Oh (with a shrug)! it was the ugliest thing you could think of. It was like dirty water. (Loud laughter.) I think that he got it in the canal. There was clay mixed with the water, and roots of weeds, or something.

And did you drink it all?—I did, of course. I would take anything if I thought it would cure me. (Laughter.)

McGovern said that Greene came back in a month, and demanded 8s. 4d. as his fee. He refused it, and he called him all sorts of names, and he gave Greene "a chuck or two" and Greene fell on the roadside.

Mr. Hannan—You had a bad attack of rheumatism, and having heard of the reputation of "Doctor" Greene you called him in?—I did not, and he had no reputation until he "celebrated" himself in the paper. (Laughter.)

The defendant said that his rheumatism was not as bad now as it was in 1926, and he believed that he was still suffering from it.

McGovern yawned, and Judge Wakely asked—Is yawning a symptom of rheumatism?

McGovern—It is, I believe; that's just it. (Laughter.)

Mr. Hanna—Why did not you pay Greene his 8s. 4d.?

McGovern—Why should I when he was to give me "changes" of medicine, and he only gave me one? (Loud laughter.)

DECREE FOR ASSAULT.

Judge Wakely—If people will go to quacks they must expect that the quack will ask payment, and there is no doubt about it that Greene is a quack and could not recover—at least, I would not give him a decree for his 8s. 4d. He was undoubtedly trying to get payment from McGovern for his so-called rheumatism cure, and annoyed McGovern and McGovern assaulted him, but did not do him much harm. I give him a decree for 30s., with 10s. expenses.

Mr. Delany—You would not say 8s. 4d. expenses, my lord? (Laughter.)

Judge—No.

DUBLIN STAINED GLASS WORK.

ORDER FOR UNITED STATES AMERICA.

The Co-operative Stained Glass Workers, 24 Upper Pembroke street, Dublin, are completing seven large three-light windows, with tracery, and a rose window, ordered by Messrs. Maginnis and Walsh, architects, for a new chapel which they have built for the Convent of the Sacred Heart at Newton, a suburb of Boston, United States of America. The windows are to be erected in Boston early in December. Five of them will be on view—one on each day—from to-day until Friday, November 4, at the works in Upper Pembroke street between 10 o'clock a.m. and 5 p.m. The subjects of the windows are:—St. Cecilia, designed by A. E. Child; St. Theresa and St. Helena, by Michael Healy; St. Margaret Mary and the rose window (subject, the Sacred Heart), by H. McGoldrick; St. Catherine of Sienna, by Catherine O'Brien; Mother Barrette, by H. Quigly, and St. Catherine of Alexandria, by Ethel Rhind.

COURT ORDERS IGNORED.

APPLICATIONS FOR COMMITTAL GRANTED IN BELFAST.

In the Northern High Court yesterday, in the matter of M'Niff v. Malone, Mr. Fox (instructed by Mr. J. Graham) applied for an order to commit the defendant in default of payment under an order made in July last. The amount of the judgment was £154 2s. 10d. for damages for breach of contract in refusing to complete the purchase of premises, and an order for payment at £10 a quarter, the first payment to be made on October 1.

The Lord Chief Justice made the order now sought, with a stay for a week.

An order for committal, with a stay of one month, was made by the Lord Chief Justice against Austin Donnelly, of Haddington Gardens, Belfast, on the application of Mr. Weatherup (instructed by Mr. James Thompson). The plaintiffs were Elizabeth and Edith Donnelly, and counsel said that the application was made for failure to pay the twenty-seventh instalment of £1 10s. in respect of cash lent. A sum of £39 had been paid, and £12 was still due.

SOLICITORS' APPRENTICES' EXAMINATIONS.

Mr. Joseph G. Dudley, who gained first place at the preliminary examination for solicitors' apprentices, and was also awarded the silver medal and the Overend Scholarship, is a son of Mr. Joseph Dudley, solicitor, of the firm of Messrs. O'Connor and Dudley. Mr. J. G. Dudley, who has obtained this distinction at the very early age of seventeen, was a pupil at St. Stephen's Green School, Dublin.

TAILTEANN GAMES.

PREPARATIONS FOR NEXT YEAR.

GOVERNMENT LOAN NOT NECESSARY.

The Tailteann Games for 1928 have been fixed to open on the 11th August. The date follows immediately on the conclusion of the Olympic Games at Amsterdam and the Dublin Horse Show. This is intended to facilitate competitors at the Olympic Games, and to enable visitors to the Horse Show to remain over and enjoy the splendid programme which the organisers of the Tailteann Games are preparing for them.

The General Council has come together again, and practically is the same as regards *personnel* as in 1924. It is not actually complete as yet, for boxing and golf have still to be represented on it, but it will be soon; and in the meantime, and in response to the urge from the tourist agencies, shipping companies and the like, programmes and literature are being prepared, and the important matter of dates for international athletics, boxing, swimming and rowing fixed. Within a few weeks the dates for the other international and national sections will be allocated.

On the first four days of the following week we shall have national and international swimming. On Wednesday of that week and the following three days international boxing will be brought off. Friday and Saturday of the second week are provisionally set aside for rowing, but it is more than likely that this section will show a big expansion on the international representation of 1924, in which event it may be necessary to begin on Thursday for a three-day programme. The Games of 1928 will, therefore, begin on Saturday, August 11th, and conclude, in all probability, on the following Sunday or Monday fortnight.

CHANGES NEEDED.

Naturally, a good deal of chopping and changing of the national sections will be needed before the Council considers the programme sufficiently balanced. In the last Games not less than twenty departments were billed for the same day, and this put a serious strain on the officials of the Council. It also happened then that two or more international programmes were operating at one and the same time. For instance, athletics and swimming clashed throughout, and people who followed both forms of sport were deprived of some excellent performances.

If a suggestion which is being canvassed that both rowing and yacht and motor boat racing would be transferred to Cork should materialise, congestion during the sixteen days in the capital would be appreciably relieved. There is no reason, whatever, why yacht and motor boat racing should not be brought off in Cork Harbour, if these committees desire it. The ease with which they carried through a fine programme in 1924 justifies any concession in this way that they should desire. This matter will probably be fixed up at the next meeting of the Council, but rowing is under a different category, and much more involved.

Whether or not the Upper Liffey would be a fit and proper place to run off competitions with some of the crack eights and fours of the world concerned, is a matter that rowing men themselves must decide. Or whether the programme would be better served by transfer to some more suitable stretch of water, such as the Bann, Foyle, or Lee.

SWIMMING RACES.

Swimming, which was such a magnificent success at the "Zoo" Lake in 1924, when the diving of the world's champion, Eve, and the swimming of other champions, astonished so many thousand spectators over the greater part of a week, may again be held in the same venue, if the "Zoo" authorities are kind enough to facilitate.

Quite apart from the fact that the *personnel* of the General Council is practically the same as that which carried through the initial effort with complete success, the weak points of the previous games are known, and will be avoided. A considerable part of the musical programme is likely to be jettisoned. Practically the only financial loss suffered on that occasion, apart from about £1,500 spent on fixtures and equipment, which are now to the good, was suffered here through heavy commitments on operas, which received meagre support. Next year also there is reason to believe that the Games will have active support from a big section of the nation which was hostile in 1924. This is a most important factor. Not only will it substantially affect the financial outlook here, but in foreign countries organisation and finance will be radically altered for the good.

So bright are the prospects for next year that the Council is prepared to work on a guaranteed loan. Another course would be again to approach the Government for a loan, but, in view of the small amount involved, this is considered unnecessary.

ARMY OFFICER'S DEATH.

SHOOTING ACCIDENT IN WESTMEATH.

Captain C. T. Bayly Vandeleur, Wardenstown House, Killucan, Westmeath, was accidentally shot dead on his lands, owing to the trigger of his fowling piece striking or catching in the branch of a tree. He sustained a permanent injury to one of his legs in the Great War. He was very popular locally.

ARMS OF DUBLIN.

A PROBLEM SOLVED.

Mr. E. J. Brady, 17 Melrose avenue, Fairview, Dublin, writing with reference to the Arms of Dublin, as illustrated in the Civic Week Supplement published with the *Irish Times*, says:—

There is a tendency to confuse the Civic Arms of Dublin with the Arms of the City of Dublin. The Arms of the City of Dublin show three castles in flames without supports. The Civic Arms are exactly the same, with the addition of a civic crown mounted over or on top of the shield, and supported by two female figures representing Law and Justice. The Civic Arms were granted in 1607, when the Lord Mayor was Chief Magistrate. The three flaming castles were in existence as the City Arms long before that date. A holder of arms can change supports at will, but must not change the arms proper—that is, what is contained in or mounted on the shield.

The query raised in your Civic Week Supplement was which of the four sketches shown there was the correct one. They are all correct, and mean the same thing, the different shaped shields do not matter in the slightest. An artist can shape the shield in any way he likes, and the different formation of the flaming castles by different artists at different times mean one and the same thing, simply their interpretation of what a castle in flames should be.

When a grant of arms is made by the heraldic authorities a parchment is given with a full heraldic description of the grant, and it is the heraldic artist's work to paint or engrave from the description.

MORE FLOODS.

CROPS SUFFER IN TYRONE AND DONEGAL.

Following heavy rains, there are large floods in parts of Tyrone and Donegal. The River Finn overflowed its banks and miles of fertile lands are under water. A number of dead sheep have been seen going down the river.

Crops in North Tyrone and East Donegal have suffered badly owing to the flooding.

AUDITORS THANKED.

Cashel District Nursing Association voted hearty thanks to Messrs. J. Finnegan and Company, auditors, Eustace street, Dublin, for gratuitously auditing their accounts.

MANAGEMENT OF HOTELS.

BRAY LICENSING PROSECUTION.

An important point under the licensing laws was raised in a case heard at Bray District Court yesterday, when Amelia McPartland, proprietress of a hotel in Delgany, was prosecuted for serving alcoholic drinks in prohibited hours.

Superintendent Casserly, who prosecuted, said that Sergeant Flynn entered the defendant's hotel at 8.20 p.m. on the first Sunday in October to find twenty-two men, including two Greystones Guards, on the premises. There was a "dispense" bar under the Licensing Act of 1902. By the Act of 1927 in Delgany village the licensed premises were closed on Sundays, but *bona fide* travellers could be served in the summer time between the hours of 1 and 8, and in the winter between the hours of 1 and 7 o'clock. On the first Saturday in the present month the winter hours came into operation, and it would be noted that the prosecution was for the first Sunday.

Bona fide travellers or local residents could be served with intoxicating liquor in such a hotel between the hours of 1 and 3 o'clock and 6 and 9, provided that they were supplied with a substantial meal, subject to the condition that the meal was ordered at the same time as the drink and consumed and paid for at the same time. The point in this case was whether the proprietress had supplied a substantial meal and the men found on the premises had consumed it.

BREAD PRETENCE.

Sergeant Flynn stated that when he entered the premises he found two Guards in a passage, but they had no drink with them. In the diningroom he found ten men who had drink in front of them. There were eight plates on the table, three of which had bread on them; but there were no sandwiches. Three of the men had bread in their hands.

He went into another room, and was there when a man came in and called for a sandwich. In that room he saw four men sitting at the fire. They had glasses of stout, and there was a plate on the mantelpiece with a small piece of bread on it. Other men he saw in the same room with drink before them, and only a small quantity of bread on the tables.

The case made for the prosecution was that no substantial meal had been supplied, and that the small pieces of bread on the plates were merely a pretence to give the impression that meals had been supplied.

TWO GREYSTONES GUARDS.

Evidence was given by the proprietress, her sister, and other witnesses that sandwiches and a substantial meal had been supplied to all those found on the premises. One of the latter said that he called for two teas and two bottles of stout for himself and a friend and paid 4s. 6d. for them.

Superintendent Casserly pointed out that in the case of the two Guards they could not be convicted, as they were not found in possession of drink on the premises. They would be the subject of disciplinary action, however, as they were on special, and not licensing, duty that night, and, therefore, had no right to enter the hotel.

Mr. Price accordingly dismissed the case against the two Greystones Guards, and imposed a fine of 10s. on each of the others found on the premises. He fined the proprietress £2 10s., with endorsement on the licence.

STOLEN TAR BARREL.

EX-PEACE COMMISSIONER CONVICTED.

Thomas Donohoe, a fifty-acre farmer and a former Peace Commissioner, of the Scramogue district (Co. Roscommon), was brought forward at Longford Circuit Court, charged with the larceny of a barrel of tar near Clondra (Co. Longford), value for £2, and the property of Longford County Council.

Thomas Marsden, Clondra, gave evidence of having seen the defendant putting the tar barrel on his cart on the 3rd July last. He informed the sergeant of the Civic Guard at Tarmonbarry.

Sergeant Alex. Duffy gave evidence of meeting the defendant on the same evening, and searching his cart, on which there were traces of tar. At a spot on the roadside near Fallon Bridge the witness saw tracks, and found a piece of the tailboard of a cart, which fitted into the tailboard of the defendant's cart. Later, at the same place, he found a barrel of tar concealed in the ditch.

The defendant denied having taken the tar.

The jury found defendant guilty, and Judge Wakely said that he regretted to see a man of his position in the dock for such an offence. He ordered him to pay £5 towards the cost of the prosecution, and allowed him out on probation for two years on his own security of £50 and £50 surety.

"Simpler to make—and *much more delicious*

Easy to make at home with Royal!

Cakes and bread now are no trouble at all"

"NOW that I use Royal Baking Powder, I find that cakes and bread are simpler to make, and much more delicious than before. They are no trouble at all! I never have a failure — Royal makes them all splendidly light and appetizing."

Mrs. M. Hyland, Croydon Park, Dublin.

Royal is made only from the finest, purest ingredients. That is why it is so absolutely reliable. Try it today! Your grocer has Royal.

Send a post-card or letter today for a free copy of the Royal recipe book. Johnson Brothers, Dept. J 18 23, Great Ship Street, Dublin.

Royal Baking Powder Bread

1 lb. flour, 1 teaspoonful salt, 2 ozs. lard, 2 level teaspoonfuls Royal Baking Powder, milk to mix.

Sieve the flour, salt and Royal Baking Powder. Rub in the lard and mix to a light dough with the milk.

Shape into cottage loaves or twists. Brush with beaten egg and bake at 400° F for 15-20 minutes. (The time required depends on the size of the loaves.)

Famous for Butter Cork has been, Now for its Loving Cup Margarine.

LOVING CUP—"The Genuine Oleo." Rich in Vitamin content, highly concentrated, economical, health-producing food.

SHANDON CASTLE—An excellent Butter substitute.

DEWTOP—"The Vegetable Margarine."

Purest Materials. Choicest Whole Milk. No Preservatives.

"ALL FOOD AND NOTHING BUT FOOD."

Shandon Castle Margarine Factory

CORK.

MISSIONARY SALE IN DUBLIN.

SIR WILLIAM SMYLY'S ADDRESS.

Yesterday afternoon Sir William Smyly opened the Hibernian Church Missionary Society Exhibition and Sale in the Metropolitan Hall, Dublin.

We have all heard, he said, that this exhibition is a success, and a great deal of work and time has been spent on it. What do we mean by success? By success I understand the attainment of the object for which work was specially undertaken. The object of our exhibition is the advancement of the Kingdom of God.

We are all interested in missionary work. If we were not interested we would not be here this afternoon. Personally, the branch of this work that I am most interested in is medical mission work, and for several reasons. I have spent three-quarters of a very long life in the study and practice of medicine. Another reason is that I am a member of St. Matthias's congregation, and the special missionary sent out by that congregation is Dr. Emily Bailey. A third reason is that Our Lord Himself was a medical missionary. If we go through the Gospel narrative from first to last it is a history of medical missionary work. We have the direct command of Our Lord to go and do missionary work.

One drawback to the medical missionary work is that it is very expensive; hospitals are very expensive and medical schools more expensive still. The medical college in Peking, founded by John D. Rockefeller, cost two million pounds. Medical missions have accomplished in China what has not been done before—the working together in unity of different sects of the Church.

Mr. H. T. Bartle presided, and the chaplain for the day was the Rev. Canon Baillie, M.A. Talks in the different courts were given by the Rev. W. Williams, Miss J. Woodroffe, Mrs. Schaffter, Miss J. E. Chadwick, Mrs. Sinclair Stevenson, the Rev. W. T. Grey, the Rev. A. E. Clarke, Mrs. Caldwell, the Rev. W. A. Shaw, the Rev. L. P. Hill, Dr. Fishe, the Rev. A. Wilson, Miss M. J. Lloyd, Miss Graham.

CHURCH'S COMING CENTENARY.

A new organ, built by Messrs. Evans and Baird, City Organ Works, Belfast, at a cost of £1,000, has been installed in Sandys street Presbyterian Church, Newry, to mark the approaching centenary of the church in May next. On Wednesday night an organ recital was given in the church by Mr. J. H. MacBrainey, organist, Carlisle Memorial Methodist Church, Belfast.

Pond's Always

"To Soothe & Smooth your Skin"

"Pond's Two Creams always," was the verdict of a well-known Society woman the other day, when asked her choice of complexion Creams. Nor is she alone in her preference; thousands of women all over the world support her in enthusiastic endorsement of the Pond's Treatment. *Pond's Cold Cream* is for cleansing. Apply it liberally after each long exposure to the open air and always just at bedtime in order that the pores may be kept free from all impurities. Then, but for finish and protection, after each such cleansing—save the final one at night—use *Pond's Vanishing Cream*. This keeps the skin wonderfully smooth and soft, guards against ill consequences of exposure and acts as the perfect base for powder.

From all Chemists and Stores, in handsome opal jars 1/3 and 2/6. In tubes 7½d. (for handbag) and 1/-. Pond's Cold Cream also in extra large jars 5/-, & in extra large tubes 2/6.

FREE SAMPLES.
J. & W. C. GAW, Dept. 30, 44 Temple Bar, Dublin, will send a free sample tube of both Creams.

Pond's Vanishing & Cold Creams

PUBLIC AMUSEMENTS.

GAIETY THEATRE.
MATINEE TO-DAY AT 2.30.
At 7.45—VIOLET VANBRUGH
IN HER GREATEST LONDON SUCCESS.
"THE WOMAN IN THE CASE."

GAIETY THEATRE.
Monday Next, for Six Nights, at 7.45,
In Conjunction with R. A. MEYER,
DENNIS NEILSON-TERRY & MARY GLYNNE
Present PETER HADDON in
"THE TERROR,"
By EDGAR WALLACE.
THE GREAT LYCEUM THEATRE SUCCESS.
Matinees Wednesday and Saturday at 2.30.
USUAL PRICES. NOW BOOKING.

OLYMPIA THEATRE.
TWICE NIGHTLY ..... 7 AND 9.
A NEW COMEDY REVUE IN 19 SCENES.
"MODERN TIMES,"
SUNDAY PICTURE, OCTOBER 30th,
ANITA STEWART IN
"THE LOVE SNOB."
Stalls and Circle (including Tax), 1/-.
BOX OFFICE, 11-4. 'PHONE—3208.

ABBEY THEATRE.
TO-NIGHT AT 8.
MATINEE TO-DAY (SATURDAY), 2.30.
"CÆSAR AND CLEOPATRA,"
BY GEORGE BERNARD SHAW.
Booking at Theatre, 10.30 to 2 and 3 to 6, and at Clery's.
NEXT WEEK: "THE BIG HOUSE."

DUBLIN DRAMA LEAGUE,
ABBEY THEATRE.
NEXT SUNDAY AND MONDAY NIGHTS, at 8.15,
"HE WHO GETS SLAPPED."
A Play in four acts, by Leonid Andreyev.
Booking at Theatre. Usual Abbey Prices.

METROPOLE CINEMA.
"THE EMDEN."
THE STORY OF THE FAMOUS RAIDER.
Produced under the Ægis of the GERMAN ADMIRALTY.
TO-DAY AT 2.30, 4.45, 7.0 and 9.15 p.m.

METROPOLE BALLROOM.
CINDERELLA DANCE,
TO-NIGHT (SATURDAY),
8 to 12 o'clock.
ROGERS-MAY DANCE BAND.
TICKETS, 5/-. EVENING DRESS.
Early Booking of Tables in Ballroom advisable.

THE ROGERS-MAY DANCE BAND
HAS BEEN ENGAGED TO PLAY AT THE FOLLOWING DANCES IN THE
METROPOLE BALLROOM, DUBLIN.

Tuesday, 1st November—Templeogue L.T.C.
Wednesday, 2nd " —Mountenvile L.T.C.
Thursday, 3rd " —Grange Golf Club.
Friday, 4th " —Imperial Tobacco Club.
Saturday, 5th " —Metropole Cinderella.
Monday, 7th " —Bohemian Football Club.
Tuesday, 8th " —Society of Cruelty to Animals.
Wednesday, 9th " —Belvedere Newsboys' Club.
Thursday, 10th " —Clontarf R.F.C.
Friday, 11th " —The Railway and Steampacket Companies' A. and S. Union.
Saturday, 12th " —Bective R.F.C. International Dance.
Wednesday, 16th " —Mountpleasant L.T.C.
Thursday, 17th " —Old Wesley R.F.C.
Friday, 18th " —Post Office Dance.
Saturday, 19th " —Metropole Cinderella.
Tuesday, 22nd " —Dept. of Finance Dance.
Wednesday, 23rd " —Dublin Journalists' Dance.
Thursday, 24th " —Dental Students' Dance.
Friday, 25th " —Switzer's Staff Dance.
Saturday, 26th " —Metropole Cinderella.
Tuesday, 29th " —Mickey's Staff Dance.
Wednesday, 30th " —Fremount Dance.
Thursday, 1st December—Claremont L.T.C.
Friday, 2nd " —Civil Service A. Union
Saturday, 3rd " —Metropole Cinderella.
Tuesday, 6th " —Dublin University Boxing Club.
Wednesday, 7th " —Muckross Hockey Club.
Thursday, 8th " —Clontarf L.T.C.
Friday, 9th " —Ancient Order of Froth Blowers.
Saturday, 10th " —Metropole Cinderella.
Monday, 12th " —Leinster L.T.C.
Tuesday, 13th " —Terenure College Union.
Wednesday, 14th " —Grosvenor L.T.C.
Thursday, 15th " —Pembroke Cricket Club.
Friday, 16th " —League of Nations.
Saturday, 17th " —Metropole Cinderella.
Tuesday, 20th " —Dublin University Athletic Dance.
Saturday, 24th " —Metropole Cinderella.

A FURTHER LIST OF ENGAGEMENTS IN THE METROPOLE FOR THE YEAR 1928 WILL APPEAR IN DUE COURSE.

BOHEMIAN FOOTBALL CLUB
(SOCIAL SECTION).
DANCE,
METROPOLE BALLROOM,
On MONDAY, NOVEMBER 7th, 1927.
Special Engagement of
ALANOVA, from the RUSSIAN BALLET.
ROGERS-MAY DANCE BAND.
DANCING 8 to 1 o'clock.
TICKETS (Payable at Door) ..... 8/-.
EVENING DRESS.

GRANGE GOLF CLUB.
A CINDERELLA DANCE
WILL BE HELD IN
THE METROPOLE BALLROOM,
THURSDAY, 3rd NOVEMBER, 1927.
ROGERS-MAY DANCE BAND.
Dancing 8-12.
MISS EVELINE BURCHILL and PARTNER will Demonstrate the Latest Dances.
TICKETS ..... 5/- EACH.

ALANOVA,
PREMIERE DANSEUSE
FROM
RUSSIAN BALLET,
METROPOLE BALLROOM,
NOVEMBER 7th to 12th.

SKETCHING CLUB EXHIBITION NOW OPEN,
MILLS' HALL, MERRION ROW.

UNIVERSITY PHILOSOPHICAL SOCIETY.
The Opening Meeting of the 73rd Session Will be Held in the
DINING HALL, TRINITY COLLEGE,
On THURSDAY NEXT, NOVEMBER 3rd,
At 8.15 p.m.
Sir ROBERT WOODS, M.D., in the Chair.
The President, Mr. A. C. STRAHAN (Sch. Mod.), B.A., will read his Inaugural Address on
"JUVENILE CRIME."
Speakers—
Mr. J. FITZGERALD-KENNEY, K.C., Minister for Justice.
Hon. Sir JOSEPH NUNAN, K.C.
THE MacDERMOT, D.L. (Chairman, General Prisons Board).
Mr. J. C. M. EASON, M.A. (President of the Dublin Chamber of Commerce).
Tickets, available for Gentlemen only, may be obtained at the Society's Rooms on Monday and Wednesday next, between the hours of 3 p.m. and 6 p.m., and on Thursday between 12 noon and 3 p.m., or at any time by application to the Hon. Secretary, R. B. HARTFORD, Sch., Hon. Sec., 19, College.

MORAN'S HOTEL BALLROOM.
DANCING TO-NIGHT
FROM 8 TO 11.
HARRISON'S MAYFAIR DANCE BAND.
TICKETS, 3/- EACH.

LATEST BALLROOM DANCING.
THE MISSES MALLINS
WILL SHORTLY RE-OPEN THEIR
EVENING CLASSES
AT ROYAL MARINE HOTEL, KINGSTOWN,
On TUESDAYS, 8.30 p.m.
Full particulars 31 Pembroke road, Dublin.

BEFORE THE THEATRE DINE AT THE
NEW GRILL ROOM
OF THE
ROYAL HIBERNIAN HOTEL.
SPECIAL THEATRE DINNER FROM 6 O'CLOCK.
THE MOST UNIQUE ROOM IN DUBLIN.
POPULAR PRICES.
'Phone—5025/4/5.

BALLROOM DANCING.
WINTER, 1927, IS A YALE BLUES AND WALTZ SEASON.
Newest Variations of all Dances.
Taught with Wonderful Success at the New Branch of a well-known London Dance Studio by
MISS AUDREY HODSON,
40 HARCOURT STREET.

PUBLIC AMUSEMENTS.

THEATRE ROYAL.
6.45 ..... TWICE NIGHTLY ..... 9.0.
CHAFFER'S
WONDER MIDGETS,
Next Week:—
HOUSTON SISTERS,
ANN PENN, A. C. ASTOR,
MDLLE. MARIFAH,
Torrani, Jancsky Trio, Ewie Ream, Maude Courtney and Mr. "C," Lily Deuville,
AEROS TRIO.

WINTER GARDENS DANCING.
4 TO 8 p.m. DAILY.
TEA 2s. DANCING FREE.
1/- TEAS ON BALCONY.

THEATRE ROYAL.
DUBLIN PHILHARMONIC SOCIETY.
TO-DAY. TO-DAY.
AT THREE O'CLOCK.
SYMPHONY ORCHESTRA CONCERT.
CONDUCTOR:
COL. FRITZ BRASE.
Programme:
WORKS BY WAGNER, TSCHAIKOWSKY, and BERLIOZ.
Solo Piano—MISS RHODA COGHILL.
PRICES—5/9, 4/9, 3/6, 2/9, 1/9.
ALL SEATS BOOKED AT THE THEATRE.
Apply at Booking Office for full particulars and Special Rate Season Tickets for the Society's Series of Five Concerts.

THE PAVILION,
DUN LAOGHAIRE. 3.30 to 10.15.
LAST DAY OF
LILLIAN GISH and JOHN GILBERT in
"LA BOHEME."
At 3.30, 6 and 8.30. Comedy, Eve. Gazette.
NEXT WEEK—"THE BETTER 'OLE."

ALEXANDRA COLLEGE.
THE LADY ARDILAUN LECTURES.
FOUR LECTURES ON MEDIÆVAL FRENCH HISTORY
By DR. ERNEST BARKER
(Principal of King's College, London).
I. Tuesday, November 8th—The Students; the University of Paris; Abelard to St. Thomas.
II. Wednesday, November 9th—The Monks—Cluniac, Cistercian, Carthusian.
III. Thursday, November 10th—The Nobles—Chivalry and the Crusades.
IV. Friday, November 11th—The People—Town and Country.
The Lectures will commence at 4 p.m. and will be illustrated by lantern slides.
Admission, 2/-; Ticket for the Course, 7/-.

MOLESWORTH HALL,
WEDNESDAY, NOV. 9th, at 8.15 p.m.
PIANOFORTE RECITAL
BY MISS
DINA COPEMAN.
SONGS BY LEO BRYLL.
Tickets, 4/9 and 2/4, at all Music Shops.

SOUTH IRISH HORSE
DANCE AND SMOKING CONCERT,
In aid of
THE COUNTESS OF WICKLOW MEMORIAL COTTAGE HOSPITAL.
CLERY'S, NOVEMBER 11th, 8-3 a.m.
Tickets, 7/6, can be had at 14 Merrion Row.

THE WATERFORD HUNT BALL
WILL TAKE PLACE ON
WEDNESDAY, JAN. 4th, 1928.
MUSIC BY MANAHAN'S FULL DUBLIN BAND.
R.A.A.

GOVERNMENT NOTICES.

PORTS AND HARBOURS TRIBUNAL.
Notice is hereby given that the Tribunal will hold Public Sittings to enquire into the present position of the Harbours of Wicklow and Arklow respectively, with special reference to:—
(a) The constitution, powers and methods of administration of the authorities controlling or managing such Ports and Harbours;
(b) The charging powers, financial position and resources of such authorities;
(c) The facilities provided for trade and commerce in such Ports and Harbours, and the extent to which such trade and commerce is conducted in shipping owned in Saorstat Eireann;
(d) The present statute law relating to such Ports and Harbours and any changes therein of a general or a particular nature which appear necessary or desirable in order to promote the trade or commerce of Saorstat Eireann.
The Sittings will be held at the following places on the dates and at the time specified, viz.:—
WICKLOW HARBOUR—At the TOWN HALL, WICKLOW, at 12 noon on MONDAY, 7th NOVEMBER, 1927.
ARKLOW HARBOUR—At the COURTHOUSE, ARKLOW, at 12 noon on TUESDAY, 8th NOVEMBER, 1927.
Persons desiring to appear before the Tribunal are requested to forward to the Secretary, on or before the 5th NOVEMBER, 1927, a statement of the evidence proposed to be given.
BY ORDER.
Ports and Harbours Tribunal,
14 St. Stephen's Green, N.,
Dublin.
20/8.1910. W.H.Co.

LOCAL APPOINTMENTS COMMISSION.
POSITION VACANT—
ASSISTANT MEDICAL OFFICER.
The Local Appointments Commission invite applications for the temporary post of Assistant Medical Officer, Crookling Sanatorium. Salary, £250 per annum, with board and residence. Candidates must be registered Medical Practitioners, with a knowledge of Radiology and Bacteriology in reference to Pulmonary Tuberculosis, and experience in the treatment of cases of Pulmonary Tuberculosis.
Latest date for receiving applications is 14th November, 1927. Application Forms and particulars may be obtained from the Secretary, Local Appointments Commissioners, 53 St. Stephen's Green, Dublin. 20/8. 1947. W.H.Co.

COIMISIUN TALMHAN NA hEIREANN
(Irish Land Commission).
NOTICE TO BUILDING CONTRACTORS.
Sealed Tenders addressed to the undersigned and marked "Tender for Works" will be received up to but not later than 12 o'clock noon on the 14th November, 1927, for the erection of one dwelling-house and Out-office on the lands in the occupation of James Young, at Shinglis, near Ballymore, Co. Westmeath, in accordance with Plans and Specifications to be seen at this office or on the lands, at the hour of 12 o'clock noon on 4th November, 1927, when an Inspector will attend there to point out sites.
A copy of the Plans and Specifications may be obtained on application at this office on deposit of £1, which will be refunded on receipt of a bona fide Tender.
In considering the placing of this contract special regard will be had to the extent to which firms submitting Tenders employ, or are prepared to employ, demobilised officers and men of the National Army.
The Commissioners will not be bound to accept the lowest or any Tender.
JOHN T. DRENNAN, Secretary.
Coimisiun Talmhan Na hEireann (Irish Land Commission),
Sraid Tuchfarach Mhuirbhtheach (Upper Merrion street),
Baile Atha Cliath (Dublin).
20/8. 1944. W.H.Co.

STATIONERY OFFICE.
TEXT BOOKS IN IRISH.
TENDERS are invited for Contracts for the Publication of certain Text Books in Irish for the use of Secondary Schools.
Specimens may be seen, and forms of tender obtained, on application at the Stationery Office, Westland row, Dublin.
J. B. WHELEHAN, Controller.
20/8. 1951. W.H.Co.

ADVERTISEMENT INDEX.

	Page		Page
Amusements	6	Machinery	2
Apartments	3	Miscellaneous	3
Auctions	14	Money & Partnership	2
Bicycles	2	Motor Matters	3
Business Premises	3	Music, Pianos	3
Cattle and Live Stock	3	Opticians	2
Coals	1	Poultry, Eggs	3
Contracts	14	Public Notices	4-6
Dogs	3	Representatives	2
Dress	3	Situations Vacant	3
Education	4	Specific Articles	3
Furniture	3	Seaside and Country	3
Government Notices	6	Shipping	2
Gardens	3	Sports and Pastimes	3
Hotels	4	Sermons	4
Houses and Lands	14	Timber	2
Houses to Let	3	Tuitions	2
Legal Notices	5	Typewriting, Copying	2
Legal Appointments	2	Vehicles	3
Lost and Found	3	Wireless	3
Medical Appointments	2		

PUBLIC AMUSEMENTS.

CAPITOL.
POSITIVELY LAST DAY
OF THE RECORD-BREAKING RUN.
Doors Open 2 o'clock. Performance Commences 2.45.
5 o'clock. 5.45.
8 o'clock. 8.45.
"BEN HUR,"
COMPLETE CHANGE OF PROGRAMME ON SUNDAY NEXT AT 8.30.

GRAND CENTRAL.
3 TILL 11. SATURDAYS 2 TILL 11.
"BIGGER THAN BARNUM'S."
NEXT WEEK:
"ROSES IN PICARDY."

CORINTHIAN.
TO-DAY at 3, 5, 7 and 9 o'clock.
"THE WRATH OF THE GODS,"
By the Producers of "METROPOLIS."

ROTUNDA PICTURES.
TUNNEY v. DEMPSEY.
GREAT FIGHT FILM.
SHOWING 3 o'c., 6 o'c., 8.55.
Also
"PARADISE."
STARRING MILTON SILLS.

HOSTESS BRIDGE TOURNAMENT
(In aid of the Soldiers', Sailors' and Airmen's Families' Association—Dublin District).
Enter for a new form of Bridge Tournament, in which you can play where you like, with whom you like, and when you like, from now on until the end of the year.
MANY VALUABLE PRIZES ARE OFFERED as follows:—
1st Prize (value £10) and 2nd Prize—See Messrs. West and Son's and Weir and Son's windows, Grafton street.
Other prizes are being exhibited in the windows of Messrs. Combridge and Co., Ltd., Verner and Co., Grafton street, and the Irish Cottage Industries, Ltd., 6 Dawson street.
Prizes are also presented by the Countess of Fingall, Mrs. A. H. C. Barker, Miss I. Redington-Roche, Captain Hughes, etc.
Vouchers (with Scoring Cards, at 2/6 for each player) and all particulars can be obtained from the Bridge Tournament Secretary, 35 Dawson street, Dublin; or from the nearest Coulter Hostess (or Host) as follows:—
*ATHLONE—Mrs. Telford, New Court, Athlone.
ATHY—Mrs Sydney B. Minch, Eversley, Athy.
BAGENALSTOWN—Miss E. Fowler, Bagenalstown House, Co. Carlow.
*BIER (KING'S CO.)—Mrs. Whitehead, 9 Osmanstown Mall, Birr.
CARLOW—Mrs. Connellan, Johnstown House.
CASTLECOMER—Mrs. Gahan, Castlecomer, Co. Kilkenny.
GALWAY—Miss A. Holmes, Greenmount, Salthill.
GREYSTONES—Major Townsend, D.S.O., Greystones Golf Club, Co. Wicklow.
KILDARE—Mrs. Norman Uniacke, Monasterevan, Co. Kildare.
*KILKENNY { Mrs. Hewat, Glendine, Kilkenny. Mrs. Valentine, Provincial Bank House, Kilkenny.
MALAHIDE—Lady Talbot de Malahide, Malahide Castle, Co. Dublin.
NAAS—The Countess of Mayo, 30 Montague square, London, W.1.
RATHFARNHAM—Mrs. Clarke, Marley Grange.
*WESTMEATH—The Hon. Mrs. Tottenham, Tudenham, Mullingar.
WICKLOW (EAST)—Mrs. Chatterton, O.B.E., Kilgarron, Enniskerry, Co. Wicklow.
WICKLOW (WEST)—The Hon. Mrs. Dennis, Fortgranite, Baltinglass.
* These Centres are presenting special local prizes in addition.
The following up to date have kindly agreed to act as Centres in Dublin:—
LADY CHANCE, 42 Merrion square.
MRS. CRAWLEY, 4 Fitzwilliam place.
MRS. CHETWODE CRAWLEY, 4 Sandford Terrace.
MRS. HITCHCOCK, 39 Waterloo place.
MRS. VERSCHOYLE, 19 Fitzwilliam square.

MONKSTOWN
RUGBY FOOTBALL CLUB
OPENING DANCE
TO-NIGHT, 8 to 12.
CLERYS' BALLROOM.
Also, Every Saturday Night during the Season.
CLERY'S BALLROOM BAND.
Tickets 5/- payable at door.
Tables may be booked at Clerys Restaurant.

KENNEDY'S BREAD.
FINEST QUALITY
MADE.
BAKERIES:
127 & 128 PARNELL STREET
AND
ST. PATRICK'S BAKERY,
DUBLIN.

THIS IS YOUR WEEKLY REMINDER
That Poverty Prevails to an Enormous Extent in the City of Dublin.
Your Help in Lessening it is Urgently Needed by "Dublin's Oldest Charity."
THE SICK AND INDIGENT ROOMKEEPERS' SOCIETY.
OFFICES, 2 PALACE STREET, DUBLIN.

ELECTRIC LIGHTING AND HEATING.
MAGUIRE & GATCHELL, LTD.
DAWSON STREET, DUBLIN.

PUBLIC NOTICES.

ST. MARY'S
OPEN AIR HOSPITAL,
CAPPAGH, FINGLAS,
CO. DUBLIN
(UNDER CARE OF THE SISTERS OF CHARITY).
FLAG DAYS
TO-DAY AND TO-MORROW
3 PRIZES FOR BEST COLLECTORS, £1, 15/-, 10/-
The Sisters earnestly appeal to the public for their support to enable them to pay off debt of £17,000.
The Hospital is for the treatment of children suffering from tubercular disease of joints, etc.

ST. PATRICK'S CATHEDRAL.
REMEMBRANCE SUNDAY,
6th NOVEMBER, 1927.
SERVICE OF REMEMBRANCE,
3.15 P.M.
Preacher:
REV. E. H. F. CAMPBELL, M.A., B.C.L.,
Vicar of All Saints', Grangegorman.
COLLECTION ON BEHALF OF EARL HAIG'S FUND.
Application for Tickets should be addressed to Remembrance Service Committee, St. Patrick's Cathedral,
not later than 1st PROX., and should be accompanied by stamped addressed envelope.
By Order of the Dean,
JAMES S. ASHE.
FRANK A. LOWE.

FOR OTHER PUBLIC AND CHURCH NOTICES SEE PAGE 4.

TOWN TENANTS' COMMISSION.

A public sitting of the Town Tenants' Commission will be held in the Temple Hall, Henrietta street, Dublin, at eleven o'clock to-day.

The Irish Times.

SATURDAY, OCTOBER 29, 1927.

NEWS SUMMARY.

IRELAND.

Much damage was caused by last night's gale. Dublin was isolated. Traffic was stopped on railways and roads by fallen trees.—(Page 7.)

The Workman, Clark action in Belfast yesterday was adjourned until Monday, at the conclusion of the opening statement of counsel for the plaintiff.—(Page 5.)

A revival of the Irish milling industry is reported.—(Page 7.)

The end of the Argentine meat war is expected to help to increase the prices of Irish cattle.—(Page 7.)

The remains of Cardinal O'Donnell were buried in St. Patrick's Cemetery after solemn Office and Requiem Mass in Armagh Cathedral yesterday.—(Page 7.)

GREAT BRITAIN.

The magistrate in the West London Police Court yesterday held that betting on greyhound racing was illegal in London, and imposed a fine on the Greyhound Racing Association and on a bookmaker who made bets at the White City.—(Page 8.)

There was an uproar at the debate in London between Mr. G. B. Shaw and Mr. G. K. Chesterton.—(Page 7.)

Mr. Ronald M'Neill has been created a Peer of the United Kingdom.—(Page 7.)

A motion to prevent the National Assembly of the Church of England from proceeding further with the new Prayer Book measure will be heard in the London courts on November 7th.—(Page 7.)

SPORTING

At Newmarket yesterday Apelle won the Durham Stakes.—(Page 12.)

At Worcester Repertoire won the Kempsey Long Distance Handicap.—(Page 12.)

FINANCIAL

London Stock Markets were quiet and steady.—(Page 10.)

Money was easy in Lombard street, with overnight loans at 3½ per cent.—(Page 10.)

In Dublin National Loan fell ¼ to 96 and Guinness Shares ¾ to 47¼. Marconis improved.—(Page 10.)

A Spanish Plot.

Another plot to overthrow the present Government in Spain and to establish an independent Republic in Catalonia has been nipped in the bud by the vigilance of the French police. About a year ago a similar conspiracy on a large scale was discovered in France, when Colonel Macia and one hundred of his comrades were arrested and were sentenced to short terms of imprisonment. They had been trying, with the aid of Colonel Garibaldi and a number of other anti-Fascists in France, to engineer the downfall of the Spanish Dictatorship, and one of their main objects was the declaration of a Catalan Republic. Since his release from prison Colonel Macia has been living in the little Republic of Andorra, and apparently has been in constant contact with revolutionary organisations in Spain. Naturally, the police of both France and Spain have been keeping a close watch on this person's movements, and during the present week the details of an elaborate conspiracy were unearthed. In the course of the next few days King Alfonso proposes to pay an informal visit to the little town of Olot, in Catalonia, some twelve miles from the French frontier. It was his intention to make the journey to the Pyrenees accompanied only by a posse of Spanish police; and it seems that Colonel Macia and his friends had arranged to kidnap the King with his escort, hide him safely in the mountains, and hold him to ransom pending the establishment of a Catalan Republic. Already considerable quantities of arms and ammunition had been smuggled into Spain across the Pyrenees, and the stage was set for a spectacular *coup*. The conspirators were to have gathered at pre-arranged centres on both sides of the frontier, and to have met in the neighbourhood of Olot on the appointed day. Perpignan and Foix were the headquarters of the revolutionaries in France, but their plans were foiled by a sudden swoop by the French police, who arrested their leaders, sent strong detachments of troops to the mountain passes and, in co-operation with the Spanish authorities, closed the frontier.

Despite all the efforts of General Primo de Rivera to establish ordered conditions in Spain, the feeling in Catalonia is most unsettled. This large province, which has been an integral part of the Spanish Monarchy since the latter part of the fifteenth century, never has been happy under Spanish rule. The Catalans, who have their own language, regard themselves as a race superior in every way to the Spaniards, and are exceedingly proud of the industrial and commercial prosperity of their land, of which Barcelona, Spain's most thriving city, is the capital. Catalonia never has missed an opportunity to proclaim its desire for a separate government. It has been the cradle of countless revolutions, and during the Carlist troubles its people almost invariably were enthusiastic supporters of the Pretenders. The separatist movement in Catalonia has gained new strength since the establishment of General Primo de Rivera's Dictatorship. The Catalans are proud people, who resent bitterly the abolition of their democratic rights; but they number less than three millions, and consequently are powerless to assert themselves against the Government with its formidable army. Nevertheless, discontent is growing rapidly, and the discovery of the Macia conspiracy indicates that further trouble is brewing. Nobody can predict the future of the Spanish Kingdom. Undoubtedly, General Primo de Rivera has done a great deal to improve conditions in the country since he took the chief executive power into his own hands, and by his successful liquidation of the war in Morocco he has reconciled to his dictatorial administration many Spaniards who formerly hated his name. He is trying now to restore some semblance of democratic rule to Spain by the establishment of a nominated assembly, which ultimately he hopes to transform into an elected Cortes; but a transition of this kind is a very delicate business, especially with an important province like Catalonia in a condition of suppressed revolt. Europe will watch the progress of events in the near future with sympathetic interest; for Spain's position in the Mediterranean is of much importance, and critical developments are expected soon in that part of the world.

Roads of the Future.

On Thursday an important new coastal road between Newcastle and Tynemouth was opened by the British Minister for Transport. Yesterday the Prime Minister opened an equally important piece of road at Kingston-on-Thames. Next week a third great highway, linking Birmingham with Wolverhampton, will be opened. These events demonstrate the rapid progress of England's new system of arterial roads. After the Great War work had to be found for demobilised soldiers; a bold road policy was adopted, and the great highways that now are coming into being are its fruit. What is called the Kingston by-pass is the most notable of the three new links in the national road system. It is 100 feet in width and somewhat over eight miles in length. Its purpose is to divert from roads which at present are overladen a vast volume of heavy traffic between South-West London and the Portsmouth road. The money expended upon it amounts to about £400,000. Such roads effect a sort of surgery on the fabric of the urban regions in England; but they are not less necessary than new highways between city and city, like that between Birmingham and Wolverhampton, which has cost £60,000 a mile. The rate at which progress is being made may be seen by the fact that, since the Armistice, thirty-one items of new construction, yielding 200 miles of new and magnificent highway, have been executed, with an expenditure of considerably over £10,000,000. In the London area no fewer than 170 independent highway authorities have had fingers in the pie.

Road problems in Ireland appear trivial by comparison with those of England, and yet a poor man suffers by lameness no less than his rich neighbour. Northern Ireland has brought most of its road system to a high pitch of efficiency, and in the Free State splendid progress has been made during the last three years. In 1924 large regions were virtually closed to motor traffic, but to-day it is possible to travel round the country in moderate comfort. Progress in 1927 appears to have been slower than in the two preceding years, and travellers during the summer months found the less important trunk roads highly unsatisfactory. The slowness of progress, perhaps, is due to the thoroughness with which the trunk roads are being laid. Deep and solid foundations are necessary if a lasting surface is to be secured. The expediting of construction, therefore, can be secured only by increased labour and expenditure. Some observers consider that surfaces in the Free State lack the hardness and smoothness of surfaces in England. They attribute this to the mistaken courtesy of road officers, who open newly-laid pieces of road to traffic prematurely. Many motorists can tell how their cars have been allowed to run over scarcely-hardened tar-macadam. The same complaint sometimes is made against the road authorities in Northern England. How far it is justified we shall not venture to affirm; but the frequency with which it is heard is yet another argument in support of the demand for a Free State Transport Ministry. An abuse of a different kind which a Transport Ministry would be expected to check is the persistently dangerous driving of motor omnibuses. We published recently a letter testifying that a motor omnibus, on one of the most populous Dublin roads, was recorded as travelling at over forty miles an hour.

Food Prices.

The Free State Food Prices Commission, which was appointed nearly two years ago, has submitted its report to the Government; and its criticisms and recommendations ought to be public property within the next few weeks. We understand that its main recommendation is the establishment of a permanent Prices Board on the analogy of the Food Councils, or Committees, which exist already in England and France. The proposed Board would watch wholesale and retail prices in the Free State, and from a study of their fluctuations would help the public to estimate the proper cost of essential commodities. On Thursday, for instance, the French Prices Committee held one of its periodical meetings, under the presidency of M. Chiappe, the Prefect of Police, and considered reports on the price of meat. It found that meat was cheaper in Paris than in the provinces, that wholesale prices followed prices at the slaughter-houses with reasonable closeness, and that eighty-five *per cent.* of the retailers followed wholesale price reductions. M. Chiappe remarked that, in spite of the reduced price of meat, the cost of meals in restaurants had not fallen, and the Committee decided to investigate the matter. At the same meeting the president of the butchers' association announced that his society was taking drastic steps against butchers whose prices had remained too high." What percentage of Free State butchers follows wholesale price reductions? Clearly the French Committee's work has made meat cheaper for the average consumer, even though the Committee exercises no direct control of prices. A permanent Committee, sitting in Dublin, and maintaining constant inquiry into the wholesale and retail prices of meat, bread, fish, fruit and vegetables, hardly could fail to secure some reduction in the all-round cost of living. At least it would expose the more flagrant forms of "profiteering," and its reports might become the basis of legislation. The French Cabinet, we notice, has decided to make compulsory the fixing of the retail prices of meat in proportion to the wholesale prices.

Storm and "Wireless."

Last night, at the Kingsway Hall in London, Mr. G. B. Shaw and Mr. G. K. Chesterton discussed the question, "Do we agree?" For most people, we suspect, the question is less important than the debaters themselves supposed. When Messrs. Shaw and Chesterton begin to take themselves seriously they cease to be amusing; and it is amusement rather than excursions into theology that England expects from her professional entertainers. The interest of last night's performance lay chiefly on the mechanical side. After nightfall Dublin was isolated from the outside world by one of the severest storms of the present year. Telegraph wires went out of action everywhere. There was a complete break in direct communication between this office and London, and efforts to circumvent the storm by messages through Belfast and the North of England were fruitless. Yet, while this enforced idleness prevailed, a member of our staff, sitting in his own home, was in perfect contact—oral and almost visual contact—with the Kingsway Hall. A slender aerial, lashing like a whip in the raging gale, was his "Open sesame." He heard the external crowd clamouring for admission to the hall; he heard even the private talk on the platform and Mr. Belloc's encouraging whisper, "Go on, Shaw!" Thus do the horseless couriers of the air defy wind and downpour even when their message is nothing more momentous than a "jazz" song or a graceless jape about the Archbishop of Canterbury. For an Irish newspaper last night the situation was almost ironical; but it proved how enormous may be the value of wireless communication in a real emergency. Every man, woman and child on the Principessa Mafalda might have perished if her "S.O.S." had not brought half-a-dozen ships to her rescue. In one respect at least—though he is still the helpless victim of earthquake, volcanic eruption and tidal wave—man has issued a successful challenge to the elements.

DECREASING THE DEATH RATE.

THE VALUE OF MEDICAL INSPECTIONS.

The Rutland County Medical Officer of Health, Dr. C. Rolleston, in his annual report for 1926, presented at the meeting of the Rutland County Council, stated that during the year there were 231 deaths in the county. Over half of these occurred in cases of persons over 65 years of age, and over one-third in persons over 70.

It had been found that the average duration of life in Great Britain and the United States had been lengthened by four years per century. An American observer had considered that the increased expectation of life would progress until, by the year 2000, the average duration would be 100 years.

Others, less optimistic, contended that the average length of life in that year would be 82 years.

Periodical medical examinations decreased the death rate by 18 per cent. in ordinary lives, and by as much as 50 per cent. among impaired lives.

The chief value of periodical inspections was the detection of the early signs of disease, and Dr. Rolleston considered that to delay going to a doctor until one felt ill was as futile as to defer a visit to the dentist until the teeth began to ache.

DUBLIN PHILHARMONIC ORCHESTRA.

THIS AFTERNOON'S CONCERT.

The Dublin Philharmonic Society's orchestral concert in the Theatre Royal this afternoon ought to attract a very large audience. It is the society's first purely orchestral concert. Colonel Fritz Brase will conduct a band of eighty performers, among whom are members of the No. 1 Army Band, and the works included in the programme are the prelude to "The Mastersingers of Nuremberg," (Wagner); "The Venusberg and Bacchanale," from Wagner's "Tannhauser," Tschaikowsky's "Piano Concerto in B flat Minor," with Miss Rhoda Coghill as soloist, and the final performance in Dublin of the Berlioz "Symphonie Fantastique," in five movements.

The society's object is to revive the performance of high-class orchestral and choral music in Dublin. Its aims are clearly stated in a foreword to its preliminary programme, and a glance at the works to be performed at the five concerts to be held this season will satisfy the public that the society deserves support.

The work to be performed at the second concert of the series—on Saturday, 10th December—is Mendelssohn's great oratorio, "Elijah," with Mr. Turner Huggard, F.R.C.O., as conductor. The work will be given by full chorus and orchestra, and among the soloists engaged are Mr. Keith Falkner, of London, bass, and Mr. W. F. Watt, of Waterford, tenor. Further concerts will be given on January 31, 1928, March 3, and March 30.

The society hopes that the public will assist it in restoring music to its place in Dublin, and that, with quickened taste, a fitting home for vocal and orchestral concerts will take shape.

TO-DAY'S ENGAGEMENTS.

Dublin City Commissioners, 11 a.m.
Philharmonic Society—Concert, Theatre Royal, 3 p.m.
Castleboilingham and Drogheda Breweries Meeting, 35 Dame street, 11.30 a.m.
Town Tenants' Commission, King's Inns, Henrietta street, 11 a.m.
Gaiety Theatre—"The Woman in the Case."
Theatre Royal—Chaffer's Wonder Midgets.
Abbey Theatre—"Cæsar and Cleopatra."
Olympia Theatre—"Modern Times."
Capitol—"Ben Hur."
Metropole Cinema—"The Emden."
Grand Central Cinema—"Bigger than Barnum's."
Pavilion, Dun Laoghaire—"La Bohème."
Corinthian Cinema—"The Wrath of the Gods."
Rotunda Pictures—Tunney v. Dempsey and "Paradise."
Stocking Club Exhibition, Mills' Hall, Merrion Row.

TO-MORROW.
Dublin Drama League, Abbey Theatre, 8 p.m.

VISCOUNT CRAIGAVON TO VISIT DERRY.

The Prime Minister of Northern Ireland, Viscount Craigavon, will visit Londonderry on Wednesday next for the Home and Empire Exhibition in the Guildhall, which is to be opened by the Governor on Tuesday.

THE NATIONAL LOAN.

The *Dublin Gazette* contains a notice signed by Mr. J. J. McElligott, Secretary to the Department of Finance, which states that, in accordance with the terms of issue of the 5 per cent. National Loan, a further sum of £206,700 stock thereof purchased on account of the Sinking Fund has been cancelled. This, with the amounts previously cancelled, makes a total of £966,948 15s. 5d. stock written off from the amount, £10,000,000, of the original issue.

HOSTESS BRIDGE TOURNAMENT.

Founded as far back as 1885, the Soldiers', Sailors' and Airmen's Families' Association has a long record of solid work to its credit among the families of serving and ex-Service men. Depending, as it does, entirely on voluntary contributions, funds are now very urgently needed, and it can be said that the latest move by the Association makes an appeal to skill as well as charity.

Briefly, this is a hostess bridge tournament, full details of which will be found in our advertising columns. A new form of tournament, the attraction is that you can play where, when and with whom you like until the end of the year, and by entering for the tournament aid a deserving cause.

A RUSSIAN DANCER.

The Metropole management announce the engagement of Alanova, the world-famous dancerine from the Russian Ballet, to appear at their ballroom during the week beginning November 7th, and winding up with an International Rugby dance on Saturday, November 12th. Her personality, combined with her artistic demonstration of Russian dances, will be remembered in the various countries of the world she has visited, and, no doubt, she will be a big attraction in Dublin. She has appeared with conspicuous success at the Madrid Opera House, as well as at the Casino de Paris, Paris, and the Embassy Club in London.

COURT AND PERSONAL.

The Duke and Duchess of York have promised to attend the matinée of "The School for Scandal," which will be given for the Ivory Cross Dental Aid Fund on Tuesday afternoon, November 8th, at the London Hippodrome. Princess Mary's visit to Greenwich is fixed for next Thursday, when she will open a new home for nurses in connection with the Guardians' Hospital. On Thursday, November 10th, the Princess will attend the Bramham Moor Hunt bazaar, which will be held at Tadcaster.

Princess Helena Victoria, who is in residence at Schomberg House, Pall Mall, will leave London early next month for a trip to South Africa, and will be away for some time.

The

UPROAR AT A SHAW DEBATE.

DUBLIN LISTENS TO THE "SCENES" IN LONDON.

"THE IRISH MIND."

FROM OUR SPECIAL REPRESENTATIVE.

"You know," said Mr. Shaw, as the crowd which stormed the Kingsway Hall, London, last night were at last admitted, and came roaring into the building, "this is tremendous fun for the people who are listening-in."

Not altogether, Mr. Shaw, and most decidedly not for anyone who was trying to take a note of your speech through either headphones or loud speaker. The uproar created by those enthusiasts seriously interfered with the broadcast of the first ten or fifteen minutes of the debate. Otherwise both Mr. Shaw and Mr. G. K. Chesterton were clearly heard in Dublin.

The Dublin Broadcasting Station relayed the debate between eight o'clock and nine, and an *Irish Times* representative secured very clear loud speaker reception direct from London and Daventry—with the exception of Mr. Hilaire Belloc's brief opening remarks as Chairman. It was a pity about Mr. Belloc, because he set the audience in a roar with every sentence.

The broadcast was by arrangement with *G.K.'s Weekly*, and part of the money paid for admission will go to help the King Edward's Hospital Fund for London. The debate was entitled "Do We Agree?" and it lived up to its comprehensive title.

A PRELUDE TO WAR.

Mr. Belloc seemed to be talking too close to the microphone; there was a baffling "funnel" effect in his voice. He was understood to say that when people met to see if they agreed it was usually the prelude to a war. "I am making an exception," he said, "in the case of the League of Nations, of which I know nothing."

Mr. Shaw began by announcing that the debate was an inspiration of Mr. Chesterton's.

"Mr. Chesterton and I are two madmen," he declared. "Instead of doing honest and respectable work, and behaving ourselves as ordinary citizens, we go about the world uttering all sorts of extraordinary things for no reason whatever."

The curious thing was that they were largely admired for it. In the East they would be reverenced, because in the East they reverenced madmen, but in Great Britain people said: "Oh, let us listen to these amusing chaps; they are perfectly sane."

TUMULT.

At this point the tumult created by those who had been unable to gain admission to the hall became so violent that Mr. Shaw's remarks were seriously interrupted. There was a sound of continuous hammering, as if those in the outer darkness were doing their best to break the doors, and, mingled with this, was a roar of voices which seemed to grow in volume every moment.

Above the din Mr. Shaw could be heard reminding the audience that the debate was being broadcast for one hour only. "We are very strictly here on time," he said, "but can you guarantee any particular hour at which the ladies and gentlemen outside will——" A mighty burst of laughter and applause drowned his last word.

Apparently there were some interruptions amongst the audience then; for a voice, presumably Mr. Belloc's, could be heard saying: "I must ask you to allow Mr. Shaw to continue."

The din persisted, however, and through it one heard fragments of voices—Mr. Shaw making several attempts to continue, cries of "Order, order," and Mr. Belloc again: "This is being broadcast, and there should be no noise, except the noise made by the speaker." That produced another roar of laughter, and as it died down Mr. Belloc was heard saying urgently: "Go on, Shaw, go on; you will be heard."

MR. SHAW EXPLAINS.

The knocking ceased, and it appeared from Mr. Shaw's next words that the doors had been opened.

"I am very sorry," he said, "that I cannot begin all over again for the benefit of the ladies and gentlemen who are coming in now. (Cheers, laughter and general uproar.) I will beg them to come in as quietly as possible. Do you find any difficulty in hearing me? Thus people are being let in——"

An outburst of angry shouts suppressed the conclusion of his sentence. ——mers in gathered that the invaders were not being welcomed by those who had been in the hall from the start of the proceedings. There were apparently violent disputes for position. It was a chaotic jumble of human voices, with now and then a noise as if a piece of furniture had been overturned.

The urgent voice near the microphone was heard again, "Go on, Shaw; go on."

"The people who are coming in," said Mr. Shaw, "should not disturb those who are listening." And after another interval he said: "You know this is tremendous fun for the people who are listening in." This brought a storm of applause and laughter, which was redoubled when he added: "They have not paid anything to us, and they are getting a row into the bargain."

"GO ON, SHAW."

"Go on, Shaw; go on," said the insistent voice on the platform.

There was a stentorian "Hussssh!" followed by a slight calm.

"I must go on," said Mr. Shaw's voice, as calm and even as ever, "because if I do not begin to talk, everybody else does."

Another spasm of laughter apparently exterminated the remnants of bad feeling; for from that on his speech was not interrupted.

He said that it mattered very little on what subjects he and Mr. Chesterton differed. What really mattered was the points on which they found themselves in agreement. If the audience heard that there was some point on which he and Mr. Chesterton agreed, they could take it that they were going to hear some message—they would be listening to the voice of inspiration.

"What is reaching us is probably something not quite personal to ourselves, but something which wants to be revealed to mankind, or some inclination to which all mankind is moving through their reason or through a higher inspiration."

Having made this portentous statement Mr. Shaw suddenly relapsed. "I have already taken up ten minutes in saying nothing," he informed the bewildered audience, "and I will have to say something before I close."

He proceeded to say that the mere fact that he and Mr. Chesterton found themselves in agreement upon some subject would not prevent them from debating it very fiercely. "I find," he said, "that the people who find me most ferocious are the people whom I express." (Laughter.)

THE ARCHBISHOP'S LETTER.

Remarking that he might as well be as topical as he could, Mr. Shaw said that there was a very pretty controversy going on at the moment in the Church of England between the Archbishop of Canterbury and the Bishop of Birmingham. He hoped that they had read the admirable letter of the Archbishop. Everybody was pleased with that letter. It had the virtue of being entirely good-humoured and trying to make peace. It had also the quality of being entirely anti-intellectual. The letter was a heartfelt appeal for ambiguity. (Laughter.)

They could imagine the Archbishop of Canterbury, if he was continuing the controversy in private, saying to the Bishop of Birmingham: "Now, my dear boy, let me recommend you to read that wonderful historical work, 'The Pilgrim's Progress,'" and directing his attention to Christian, who was, no doubt, a splendid fellow and the only hero in romantic literature who resembled a real man. But they might say that Christian was only out of one trouble into another. What they had to do, however, was to study the life of Christian in contrast with that of another character in the book, Mr. Facing-both-ways. Mr. Facing-both-ways did nothing in the book, but he had performed the extraordinary historical feat of drafting the 27th Article of the Church of England. He had drafted it for Queen Elizabeth, and in the first paragraph had affirmed the doctrine of Transubstantiation, while in the second he had stated that it was an idle superstition. (Laughter.)

The idea was that in view of his pronouncement both the Catholic citizen and the Puritan citizen could go to church with an easy conscience, though Shakespeare's father got into considerable trouble for not going to church in these circumstances.

THE IRISH MIND.

Perhaps, it would be said that because he was broadcasting he wanted to get in an extremely controversial subject—(laughter)—but he was not going for one moment to debate the doctrine of Transubstantiation. He was only using that example to say that in any debate which was going to be a keen debate they would find two types of mind. There was one sort of mind like his own—he sometimes called it the Irish mind as distinguished from the English mind, although, unfortunately, there was no difference at all now, and Spengler recognised only the "Greek" mind and the "Gothic" mind.

In the controversy to which he had referred they found that what had moved the Bishop of Birmingham was a strong dislike of not knowing what it was he believed. (Laughter.)

The speaker went on to say that he knew what he himself meant, but other people did not know what they meant, and very often did not know what he meant. (Laughter.) There was an opinion growing up—a revolt rather than an opinion—against the distribution of wealth under what they called capitalistic civilisation. Last week a gentleman died. In the days when the speaker was young, if a man died and left four-and-a-half millions of money, people would have said it was extraordinary even for a brewer. (Laughter.) But the other day this man died and the Government got four-and-a-half millions as mere death duty on his property.

"And this fortune," said Mr. Shaw, "was amassed in my town by the labour of exceptionally well-off working-men who got twenty-six shillings a week after some years." The question was, was it right to have wealth distributed in the manner of which that was an extreme example?

NOT A LAUGHING MATTER.

Referring to bygone days when their views coincided, Mr. Shaw said that it was a great pleasure to have Mr. Chesterton agree with him, "because," he said, "I am very fond of Mr. Chesterton. (Laughter.) He rejected socialism because probably it was a very stupid word. Mr. Chesterton said that he was not going to worry about Socialism, he was going to go in for distributism. So Mr. Chesterton, by his own independent faith, has arrived at my position."

There was an outburst of laughter. "I don't see why you should laugh at that," said Mr. Shaw, severely.

And now came the question on which he would ask Mr. Chesterton if he agreed. The whole problem of socialism was the distribution of wealth. There should be equal distribution, and everybody should get exactly the same share in the economy of the country or of the social unit to which he belonged. "If you have two shillings as your share, and any man or woman has two and sixpence, then immediately say to them: 'I will kill you unless I can get you down to my level.'" He wanted to know if Mr. Chesterton would agree with that. (Applause.)

MR. CHESTERTON'S REPLY.

A prolonged burst of applause greeted Mr. Chesterton when he rose to reply.

"The answer," he began, "is in the negative. (Applause.) I do not agree with it. Neither does Mr. Shaw." (Laughter.)

Mr. Shaw suggested that they should increase the confusion which had existed in that hall, by killing each other and searching each other's pockets to see whether they had half-a-crown or two shillings. (Laughter.) He had no intention of following Mr. Shaw into a discussion on the Church of England controversy: it would be very improper on his part. However, they might have a debate in that hall between the Archbishop of Canterbury and the Bishop of Birmingham on the subject.

It was certain that if the Archbishop was anti-intellectual, nobody could pretend that

(Continued on Page 8, Column 7.)

PEERAGE FOR MR. R. M'NEILL.

NEW MINISTER TO SIT IN THE LORDS.

OFFICIALLY ANNOUNCED LAST NIGHT.

BY WIRELESS.

It was announced last night that a Barony of the United Kingdom had been conferred on Mr. Ronald M'Neill, who recently joined the Cabinet as Chancellor of the Duchy of Lancaster in the room of Viscount Cecil of Chelwood, who recently resigned.

This announcement was expected, as it was stated after his appointment to a Cabinet post that he would go to the House of Lords as the spokesman of the Cabinet on foreign affairs. The Conservative Association in Canterbury, indeed, was warned earlier in the week to get ready for an immediate by-election.

Mr. M'Neill, who is the tallest member of the House of Commons, entered Parliament in 1911. He was born in County Antrim in 1861, his father being the late Edmund M'Neill, a Deputy Lieutenant of the county.

He was educated at Harrow and Christ Church, Oxford, graduating in 1884. He was called to the Bar in 1887, and in 1899

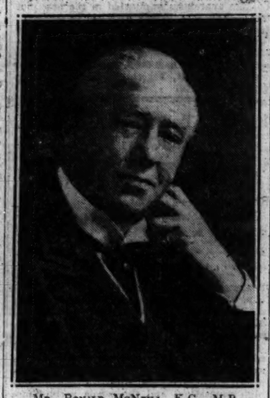

MR. RONALD MCNEILL, K.C., M.P.

he became assistant editor of the now defunct *St. James's Gazette*, a staid London Conservative evening paper. In the following year Mr. M'Neill was appointed editor, and remained in control of the journal for four years.

In 1906 he entered upon an active political career, and put up for four Scottish constituencies in the next four years. He was eventually successful for the St. Augustine Division of Kent in 1911.

During the period of 1906-11 he was assistant editor of the eleventh edition of the "Encyclopædia Britannica." In 1907 he wrote a book on "Home Rule: Its History and Danger," and in 1922 "Ulster's Stand for the Union."

He has also edited a large number of works of reference, including histories of New Zealand and Australia.

He has engaged in all kinds of sports, and was in the Harrow cricket eleven, and played cricket and association football for his college at Oxford. Since then his recreations have included shooting, fishing, lawn tennis and croquet.

He was married in 1894 to Elizabeth Maud, the fifth daughter of Mr. William Bolitho, who died in 1925.

THE REVISED PRAYER BOOK.

MOTION IN LONDON COURTS

The new Prayer Book controversy reached the Law Courts yesterday in London, when the Lord Chief Justice, Mr. Justice Avory and Mr. Justice Salter heard an *ex-parte* motion to prevent the Legislative Committee of the Church Assembly from proceeding further with the Prayer Book measure.

A rule was granted and November 7th was fixed for its hearing.

The motion was brought by Sir William Haynes Smith.

IMPRISONED MINERS.

LABOUR PARTY'S APPEAL.

The Home Secretary, replying to a communication sent him by Mr. Arthur Henderson, M.P., from the Blackpool Labour Conference, concerning miners still serving sentences of imprisonment in connection with incidents arising out of last year's dispute, says that he has continued to review from time to time all cases of prisoners still serving sentences of imprisonment for offences arising out of the emergency last year, and to recommend the exercise of the prerogative whenever he has felt able to do so.

Three of the men will probably be released some weeks before their sentences expire. As regards the others, they are of a different and much more serious character, and he does not feel justified, consistently with his public duty, in recommending the exercise of the prerogative.

IRISH PORK IN LONDON.

EFFECT OF RECENT WEATHER.

The Irish Free State Trade Commissioner reports that, in consequence of the abnormally high temperature of the past few days, Irish pork has been arriving in Smithfield, London, in very poor condition.

The unseasonably warm spell is also responsible for a decline in the demand for pork and a fall in prices. Pork reaching the market in bad condition must, of course, be sold for whatever it brings, apart altogether from the trade in general, but when, in addition, the supply exceeds demand, the outlook is, indeed, discouraging.

Those who are interested in the pork trade would be well advised to suspend shipments while the high temperature lasts.

MINERS' MARCH TO LONDON.

NO SUPPORT FROM FEDERATION

The Executive of the Miners' Federation have decided that they cannot give official support to the proposed march of unemployed miners from South Wales to London.

IRELAND SWEPT BY GALE.

MUCH DAMAGE IN DUBLIN AREA.

CITY ISOLATED.

RAILWAY TRAFFIC STOPPED.

ROADS BLOCKED WITH TREES.

DUBLIN was virtually isolated by last night's gale. Telegraph and telephone wires were blown down, and it was impossible to communicate with Belfast, Cork or the West.

Touch was maintained with Great Britain by a single telegraph wire, which, however, was quite incapable of dealing speedily with the hundreds of urgent messages that were handed in for despatch. The delay even on private telegrams was about eight hours.

Brief messages which reached us early this morning indicate that the gale swept over a wide area and caused enormous damage. Several houses were blown down and roads and railways were blocked by the trunks of trees that were felled by the fury of the wind.

At one period the velocity of the wind was eighty miles an hour.

IN DUBLIN.

SEVERAL PERSONS INJURED: HOUSES DAMAGED.

The high winds of the past couple of days became more intense yesterday, and in Dublin they developed the force of a gale. Heavy showers of rain swept the streets.

After nightfall the gale reached a velocity of between 70 and 80 miles an hour. Trees, hoardings and chimney pots were blown down all over the city.

At Highfield road, Rathgar, Grove road and Rathmines road trees were uprooted, and a number of people hurrying home through the storm were thrown violently to the ground.

Mr. William Kelly, 131 Teresa's road, was cycling home when he was blown off his bicycle and had his leg broken. He was taken to the Royal City of Dublin Hospital.

Teresa Byrne, Railway Cottages, Ballsbridge, was another victim of the storm. She was blown off her feet and received injuries for which she had to be treated at Sir Patrick Dun's Hospital.

ROOF BLOWN AWAY.

A house in Henrietta street was stripped of its roof. John Allen and his wife, Mary, were injured by falling masonry and were taken to the Mater Hospital.

Patrick Healy, 100 North Strand, was thrown to the ground at Fairview and was also treated in the Mater Hospital.

Plate glass windows were blown in at Messrs. Metcalfe's, ladies' costumiers, South Great George's street, and Wilson's Restaurant, D'Olier street. A wall at Mary's Abbey and portion of a building attached to Jervis street Hospital was blown down, as well as a gate at Messrs. MacKenzie's in Brunswick street.

A CYCLIST'S ESCAPE.

Leo Clancy, 61 Upper Sackville street, Dublin, was cycling along Mary's lane when portion of a wall collapsed. Falling bricks struck his bicycle, and he was thrown to the ground. He himself escaped injury.

While the storm was raging a motor car and a cab collided near the Four Courts Hotel. The cab was badly damaged.

THE RAILWAYS.

TRAINS STOPPED BY FALLEN TREES.

Traffic on the Dublin and South-Eastern section of the Great Southern Railways was seriously interrupted by the gale. Trees were blown across the railway line between Bray and Kingstown, with the result that trains were brought to a standstill. The first obstruction was found on the line just outside Kingstown Station, and traffic was held up for about two hours.

Omnibus traffic was also interrupted. Several persons, who had travelled as far as Kingstown in 'buses, went to the railway station, to find that they could not continue their journey from there at once.

Traffic between Dublin and Kingstown was also delayed. The mail boat train from Cork to the Carlisle Pier was brought to a stand-still owing to an accident at Seapoint Station, where a tree was blown across the line. It is stated that the tree fell on the engine of the 9.15 train from Westland row, as it was passing Seapoint Station. The driver of the engine was injured. The 9.15 train could not proceed further, with the result that the mail train which followed was detained at Blackrock for nearly two hours.

A breakdown gang removed the tree from the railway line. Owing to the damage done to the engine of the 9.15 train, the mail train had to push it as far as Kingstown, where it was put into a siding.

Owing to the accident the s.s. Hibernia did not leave Kingstown until 10.45 o'clock.

FURTHER DAMAGE.

After the mail train had got through to the pier traffic was further interrupted by trees falling across the line at Sydney Parade, and traffic between Dublin and Bray was held up until nearly midnight. The last train returning to Kingstown from Dublin was the 9.30 from Westland Row. It should have gone on to Dalkey, but was stopped at Kingstown owing to the storm.

Traffic was interrupted for about three hours between Bray and Kingstown, and was resumed about 11.45 o'clock. Owing to the danger of obstructions engine-drivers were warned to proceed with the utmost care.

The last up-train left Kingstown at midnight. The last train from Westland row arrived at Kingstown about 12.30 and went on to Bray. It was crowded with passengers, who had been delayed for hours by the storm.

STATIONS DAMAGED.

The railway station at Kingstown suffered severely from the gale. The glass roofs were blown off on both platforms.

(Continued at foot of next Column.)

THE MEAT "WAR" SETTLEMENT.

EFFECT ON IRISH CATTLE TRADE.

A BETTER OUTLOOK.

By leading Irish cattle traders the settlement of the dispute between the great companies engaged in the South American meat trade is regarded with satisfaction. Our Agricultural Correspondent ascertained yesterday that the probable effect will be an improvement in the price of Irish cattle.

This is expected to come about through the stoppage of the ruinous price-cutting between the rival companies. When the difference in price between home and imported meat is slight the demand for home produce is almost certain to improve, and farmers should now recover some of the losses that they recently sustained.

HIGH RETAIL PRICES.

These price movements should affect producers only, because consumers pay as much for beef when the market value is low as when it is high. The margin between wholesale and retail prices of meat is out of all proportion to the charges involved in supplying the public needs.

Another point to be remembered is that, owing to the maintenance of high prices by butchers, the amount of meat consumed is smaller than would otherwise be the case. The majority of housekeepers have a certain sum to spend on food, and, if prices are high, their purchases must be restricted. Would it not be better, in the interests of everyone, if retailers were content with smaller profits on a larger turnover?

CHILLED MEAT.

One immediate effect of the American settlement will doubtless be a hardening of prices for chilled and frozen meat on the Smithfield Market, London. This should be reflected in the trade for cattle in this country. If, as is expected, the value of home-fed cattle goes up directly as a result of this agreement, farmers here will be relieved of considerable anxiety. They will be enabled not only to pay their debts, but to obtain a reasonable profit.

Farmers who held over stock in the hope that this trade war would have been settled months ago have been sadly disappointed. Now there is a chance that they will just be able to get out of danger; for it is not likely that prices will rise rapidly. Reduced purchasing power on the part of the public in Britain, the enormous quantities of chilled and frozen meat still on the market, and the quantity of winter keep available in Britain will regulate price movements. On the whole, however, it may be said that the cattle-traders' outlook has improved.

Experts in London yesterday predicted that in a few weeks chilled meat will rise by 2d. or 3d. per lb. In other quarters, however, this estimate was looked upon as ridiculous, and it was suggested that the increase is more likely to be in the neighbourhood of ½d. to ¼d. a pound.

RUGBY INTERNATIONAL.

NEW FULL-BACK IN IRISH FIFTEEN.

The Irish Rugby team to meet the Waratahs at Lansdowne road, Dublin, on November 12th was selected last night.

The only surprise is that A. C. Douglas, Instonians' wing three-quarter, has been chosen as full back. For once, W. E. Crawford, of Malone and Lansdowne, who has served Ireland so well in that position on thirty occasions, has been passed over.

This will be G. V. Stephenson's thirty-first international match, and will give him one more cap than any other Irish player has received.

The names of the team will be found on our Sporting Page.

CENSUS OF MOTOR 'BUSES.

FREE STATE MINISTER'S ORDER.

A census is being taken of all public motor vehicles (which carry six passengers or more) in the Free State, under the Statistics Act, 1926, and the Statistics (Road Motor Passenger Services) Order, 1927.

Under an order by the Free State Ministry of Industry and Commerce, statistics shall be collected for each calendar month, commencing with the month of November, 1927, in respect of road motor services, other than tramways and light railways for the conveyance on public roads of fare-paying passengers by means of one or more mechanically-propelled vehicles having each a seating capacity of more than six seats (excluding the driver's seat).

The forms must be filled up and completed not later than the 7th of the month following that to which the form relates.

The particulars which have to be furnished include:—

The name of the owner.
The route operated.
The distance of the route.
Number of single journeys in the month.
Number of passengers carried.
Receipts from passenger traffic.
Receipts from other traffic.

The receipts "from other traffic" must include all amounts received in respect of the conveyance of luggage, parcels, commodities, mails, etc.

AUSTRALIAN BROADCAST TO BRITAIN.

The Sydney broadcasting station to-morrow afternoon, from 5.45 to 6.45, will be transmitting a special programme on a short wave-length, and the British Broadcasting Company will re-broadcast it from 2 LO, 5 XX, and 5 GB, if the reception conditions are favourable at Keston.

(Continued from Preceding Column.)

The roof of the sheds at the Carlisle Pier was also damaged.

At Bray railway station also considerable damage was done.

THE MAIL BOAT.

Passengers on the mail boat from Holyhead stated, when they reached Kingstown last evening, that the passage was the worst that has been experienced this year. The mail boat was about half an hour late in reaching the Carlisle Pier.

TO OUR READERS.

Owing to the storm, which caused a complete breakdown of the telegraph system with Great Britain and the chief towns in Ireland, we have been compelled to go to press this morning without many of our usual news, financial and sporting features.

IRISH MILLING REVIVAL

IDLE WHEELS IN MOTION.

The revival of the oatmeal milling industry in the Irish Free State, which had its beginning last year, is well maintained in the 1927 season, which is now in full swing.

This change in the fortunes of the almost derelict Irish mills is the direct result of the tariff of £2 10s. per ton on imported oatmeal imposed in the Free State Budget for the financial year 1926-1927. Its full benefit to the Irish millers is felt this year for the first time for before the native mills got to work on the home-grown oats last season a great quantity of foreign meal had been dumped into the country, and this had to be sold in some cases at a sacrifice. The increase in the output of the Irish mills this season is, on a conservative estimate, put at 50 per cent. At the same time, the millers' price to the retailers is down by about £1 per ton.

THE OAT CROP.

Taking the country as a whole, the yield of the oat crop this year is good. For several months the weather promised disaster, but the deliveries, both in quantity and quality, are much better than had been anticipated. In the County Louth, where they go in almost entirely for the newer upstanding varieties of oats, such as Victory and Abundance, the crop has turned out exceptionally well.

The return to the farmer is about 40 per cent. better than in the years immediately before the war. During the present week the quotation has been 14s. to 14s. 6d. per barrel of 14 stone. The average pre-war price was 10s., and that of last year, when a strong set-back came in November, 12s. 6d. This year the oat crop in Scotland and the North of England suffered badly from the weather, and consequently there has been a brisk trade in the export of Irish-grown oats to Great Britain. Even if the Scottish and English crop comes on the market in the next few weeks, the position of the Irish grower has been secured. The trouble is that, with the exception of a few well-defined areas, such as Louth, North Meath and Cavan, the valley of the Finn in Donegal, and the valley of the Moy in Mayo, and Sligo, the cultivation of oats is not on a scale sufficient to meet the growing requirements of the Irish mills. In all parts of the country, but most markedly in the cities and towns, people are going back to the use of oatmeal as a food, but now it is "porridge," and not the "stirabout" of twenty years ago. In other words, what is wanted nowadays is flaked meal, that can be cooked in a few minutes, and not the whole meal that takes at least an hour in the boiling. It is satisfactory to learn that most of the Irish millers have catered for the public taste and have installed modern machinery, in some cases to the value of £20,000. It is also a sign of the revival in the industry that the manufacturers recognise the value of advertising their products, as may be seen in the columns of the *Irish Times* during the past few weeks.

INDUSTRY ON ITS FEET.

Discussing the situation with one of our reporters, Mr. Richard Hill, of the firm of McCann and Hill, Drogheda, said that he was perfectly satisfied that the industry was again on its feet, with every indication of standing firmly there. So far, they have taken in some 20,000 barrels of oats, which is about one-half of the requirements to meet the season's orders. The increase in output was at least fifty per cent. over the pre-tax years. "Without the handicap on the imported oatmeal, it is very doubtful if our mill would be working to-day. I believe that the other Irish millers will tell you the same story."

Questioned as to the effect of the protective duty on the consumer, Mr. Hill said that the prices of meal had, if anything, come down. In the past Canadian meal, after a plentiful harvest in that country, was dumped into Great Britain and Ireland at prices against which the home mills could not compete. He knew of it to be sold retail at £11 a ton, a little more than half of what the Irish miller had to charge. In the shops in Drogheda sir plain oatmeal—that used by the poorer part of the population—was priced at half-a-crown a stone, about the same price as immediately before the war, and very little more than the lowest at which it was ever sold. The finer qualities of their products were, if anything, cheaper than before the putting on of the tax, while, at the same time, they were paying forty per cent. better prices to the growers of the oats.

THE DEMAND FOR OATMEAL.

Senator O'Rourke, the head of the large firm with mills in Co. Monaghan and Dundalk, told our reporter that they have already taken in 10,000 barrels of oats and require up to 30,000 more. That was a big increase on their workings of a couple of years ago. Although there was a marked increase in the international quotations for oats this season, the prices of Irish oatmeal had not gone up. The demand in the Free State is, he said, sufficient to keep all the mills in the country working full time.

SAILORS' ORDEAL.

NIGHT IN RIGGING OF A WRECK.

Three men, it is believed, have perished with the Italian steamer Isabo (6,827 tons), which, as was reported in yesterday's *Irish Times*, struck the Scilly Rock, Scilly Islands, during a fog on Thursday evening.

Fishermen rescued twenty-seven members of the crew, but could not reach the other eleven, who had to spend the night in the rigging. The ship broke in two and the sea was covered with wreckage, which made the work of the rescuing boats exceedingly difficult.

Yesterday morning the men could be seen in the rigging. One man jumped into the sea and swam to Scilly, actually landing safely upon the rocks, in spite of the huge seas running.

Three others plunged into the water, and were rescued by the lifeboat in an exhausted condition. In the lifeboat was a doctor, and he was able to help two of the men who were in a bad way.

When the seas subsided the lifeboat approached the wreck, and one man was found dead from exposure in the "crow's nest."

The remainder of the men trusted themselves to pieces of wreckage and drifted away before the wind and the sea. Four of them were landed at Penzance yesterday afternoon, but the others are missing.

A Dutch airman landed near Amsterdam yesterday afternoon, having flown from Holland to Batavia, Dutch West Indies, and back in a month.

THE CARDINAL'S FUNERAL.

ATTENDED BY MANY THOUSANDS.

CEREMONIES IN CATHEDRAL.

ARMAGH A CITY OF MOURNING.

FROM OUR SPECIAL REPRESENTATIVES.

ARMAGH, Friday.

To-day the remains of Cardinal O'Donnell, Roman Catholic Archbishop of Armagh and Primate of All Ireland, were buried near to those of his predecessor, Cardinal Logue, in St. Patrick's Cemetery, Armagh.

The funeral and the Services in the Cathedral which preceded it were marked by deep solemnity and sorrow. In Armagh itself all shops were closed, shutters were drawn and business was suspended for the day. Mourners went about the streets or stood in groups there and in the neighbourhood of the Cathedral: their speech was of the Cardinal and his good works. The gloom that hung upon the city was intensified by the prevailing rain.

Not since Cardinal Logue's funeral have so many people visited Armagh. In addition to those who had arrived within the past few days, large numbers, lay and clerical, came in to-day by special trains from Dublin and Belfast, and motor cars from every part of Ulster and from other provinces poured in their streams of visitors. The crowds seen in the city streets were, like the congregation in the great Cathedral, representative of every creed and every phase of Irish life.

Members of the Irish Hierarchy, who had gone to attend the ceremonies at the Irish College, Rome, sped homeward, and last night, without a moment's rest, took train from Kingstown to Armagh to pay train from Kingstown to Armagh. Including representatives of England and Australia, the bishops present numbered seventeen.

OFFICE AND REQUIEM.

The ceremony started at 11 o'clock with the celebration of Solemn Office and Requiem Mass in St. Patrick's Cathedral, where the Cardinal's remains had lain in state since Monday last. The scene in the church was very impressive. The interior of the building had been draped in mourning, and in this sombre setting the great silver-mounted coffin and the lighted candles round about it showed conspicuously. The choir of priests were stationed upon either side of the bier. The snow white of their surplices was varied here and there by the dressings of the Orders, and within the sanctuary the purple vestments of the bishops toned the picture with a rich and solemn grandeur.

The laity were accommodated in the lower portion of the nave and aisles, foremost places being reserved for the Governor-General of the Irish Free State, President Cosgrave and other Ministers of the Executive Council, members of the Oireachtas and of the Northern Parliament, and behind them were seated representatives of public bodies and the general public.

The Most Rev. Dr. Gilmartin, Archbishop of Tuam, presided. The Celebrant of the Mass was the Most Rev. Dr. Mulhern, Bishop of Dromore; the Deacon, the Very Rev. Canon McDonald, P.P., Portadown; and the Sub-Deacon, the Very Rev. Canon Lyons, P.P., Ardee. The Masters of Ceremonies were the Rev. E. Gallagher, S.T.L., and the Rev. Leo McDonnell, C.C., St. Patrick's College, Armagh. The Chanters were the Rev. P. Rogers, C.C., Ardee, and the Rev. C. O'Neill, C.C., Ravensdale. The music of the Mass was Gregorian Plain-Song, conducted by Mr. T. W. Holden, Mus.Bac., the Cathedral organist. The Most Rev. Dr. Gilmartin gave the Benediction.

THE PROCESSION.

After the Requiem Mass the congregation passed from the Cathedral and took up positions in processional order. As the coffin was placed in the hearse the crowd who had been unable to gain admission to the church stood with bowed and uncovered heads.

As the procession moved towards the cemetery the notes of Chopin's "*Marche Funèbre*" floated from that carillon in the cathedral tower, which scarce two years ago had pealed its welcome to the new-made Cardinal. "The difference 'twixt now and then" was thus brought home to many present—not a few of them from the far hills of Donegal, among whom the late Cardinal had ministered so long.

The procession was led by a cross-bearer, followed by a couple of hundred schoolboys from the Christian Brothers' Schools and the schools of St. Michael and St. Patrick, Armagh. Then, marching two abreast, came a long line of surpliced priests, reciting the Office of the Dead. At their head was Canon Lyons, Parish Priest of Ardee, bearing the Processional Cross, and on either side of him walked acolytes.

The members of the Hierarchy walked immediately before the hearse, and after it came the chief mourners, followed by the members of the Cathedral Committee.

THE PARLIAMENTS.

President Cosgrave and his colleagues of the Executive Council came next in order at the head of members of the Dail and Senate, and were followed by Mr. Joseph Devlin, M.P., and other members of the Northern Parliament. Then in order followed the Knights of St. Columbanus to the number of several

TO-DAY'S INDEX

	Page.
LEADING ARTICLES	
A Spanish Plot	6
Roads of the Future	6
Food Prices	6
Storm and "Wireless"	6
GENERAL	
An Apology for Fascism	11
Broadcasting Programmes	4
Broadcasting to the World	8
Electric Mars Rising	8
Funeral of Cardinal O'Donnell	7
Irish Milling Revival	7
Management of Hotels	6
Milk in Glass Tanks	13
More Earthquakes in Japan	9
Mourners at Cardinal O'Donnell's Funeral	11
Peerage for Mr. R. McNeill	7
Services and Anthems	4
Spanish Plot	8
The Meat "War" Settlement	7
The Totalisator in England	7
Uproar at a Shaw Debate	7
Wicklow Sheep Action	13
Yesterday's Cases in the Courts	10
LETTERS TO THE EDITOR	
Dublin Mails	11
The Cost of Living	11
Earl Haig's Poppy Fund	11
FINANCIAL NEWS AND MARKETS	10
SPORTING NEWS	12-13

hundreds, representatives of the St. Vincent de Paul Society, and of the various Churches.

Among representatives of the Universities was Mr. de Valera, T.D., Chancellor of the National University. Members of Belfast Corporation and other councils and public bodies attended, many of them in their robes of office, and, as if to give completeness to the picture, there came members of the Royal Ulster Constabulary and soldiers from Armagh and Omagh.

At the graveside the last prayers and the Blessing were given by the Most Rev. Dr. Mulhern, Bishop of Dromore.

A list of names of the chief mourners, the bishops and clergy, public representatives and the general public who were present at the funeral will be found on page 11.

AUTHOR'S PROTEST.

SCENE IN A MADRID THEATRE.

FROM REUTER'S CORRESPONDENT.

MADRID, Friday.

A remarkable incident occurred last night during the first performance at the Fontalba Theatre of the drama, "The Devil's Son." While some of the spectators were applauding and shouting "Bravo, bravo," the well-known author, Señor Valle Delvalle Inclan, stood up and cried in a loud voice: "It isn't good; it's very bad." He was supported by many in the audience.

A policeman who requested him to stop interrupting received a rude reply, whereupon he was arrested and taken to the lock-up. He was released some hours later.

MARKET TO REPLACE OPERA HOUSE.

FATE OF COVENT GARDEN THEATRE.

Covent Garden Theatre, for nearly two hundred years one of the world's most famous homes of opera, may be demolished if negotiations, now well advanced, are completed.

The proposal is to demolish it in order to provide for an extension of Covent Garden Market, says the London *Daily Express*. Other property, it is understood, is being acquired for the same object.

OPENED IN 1858.

The present Covent Garden Theatre is the third which has stood on the site. The first was opened by John Rich on December 7, 1732. It was burned down on September 21, 1808. The second, then one of the largest in Europe, was opened on September 18, 1809. Like its predecessor, it was destroyed by a fire which broke out on March 5, 1856, at the close of a masquerade ball. The present theatre was opened on May 15, 1858.

LARGEST LONDON STAGE.

It seats about 2,000 people, and is noted for its acoustic properties, which are the best of any theatre in England. The stage is the largest in London, and one of the largest in Europe.

Covent Garden has always been associated with opera. One of the earliest musical productions there was "The Beggar's Opera." It has associations with the works of Arne and Handel, among many composers. It was at Covent Garden that the first performance in England of "The Messiah" took place. It was at Covent Garden also that the first public performance on the pianoforte took place, the pianist being Charles Dibdin.

ENLARGING THE MARKET.

The disappearance of Covent Garden Theatre will be a great blow to the musical public. There is urgent need, however, for the enlargement of Covent Garden Market, and, since the scheme for acquiring the Foundling Hospital site fell through, the proprietors of the market, Beecham Estates and Pills, Ltd., have been obliged to seek other means of providing for its needs.

If the present negotiations are completed it is probable that the demolition of the theatre will take place, not immediately, but in two or three years' time.

WOMAN'S STATUS.

MISS ELLEN WILKINSON AND THE VALUE OF A WIFE.

Miss Ellen Wilkinson, M.P., speaking at Nuneaton, said:—"A man never learns the cash value of a good wife until his wife becomes ill, and he has to pay for a housekeeper.

"The average workingman's wife works eighty hours a week, and at the lowest Trade Board rate for women—sixpence an hour—a wife earns £2 a week.

"The women have made it possible for the men's wages to be as low as they are. If the women demanded more the employers would have to pay more.

"It is incorrect to say that a man's wages include a woman's wages, because in law the wife has no right to any part of her husband's wages. The only right she has is that she should not become chargeable to the guardians.

"A woman is necessary to the efficiency of a man, and but for her hard work in the home and in bringing up the future generation industry could not go on.

"At present a woman's work is not recognised at all. She is simply regarded as an angel in the home and a wonderful mother.

"The wife wants to feel that she has some money of her own, and that the community pays for what she does for the community. The present position of a wife is on a par with the slavery idea: she has no status at all."

LOTTERY OF DEATH.

CONDEMNED MAN DOES NOT APPEAL.

Four men, who had been remanded in prison during ten years in La Paz, Bolivia, have now been found guilty of the murder of General Pando, President of the Bolivian Republic. In accordance with the Bolivian law, the four condemned men drew lots in public to decide which of them should suffer the death penalty.

The fourth condemned man, who is twenty-eight years of age, drew the death ticket. He informed the court, smilingly, that he was innocent, but that he did not intend to appeal. He asked the court to hasten the execution of the sentence, so that the public might have satisfaction.

The date of execution, nevertheless, has not yet been fixed, as several people lodged an appeal on behalf of the young man as soon as the result of the tragic lottery became known.

SPANISH MOTOR ACCIDENT.

TWO ENGLISH TOURISTS KILLED

FROM REUTER'S CORRESPONDENT.

MADRID, Friday.

According to the newspaper *A.B.C.*, the British subject who was killed in a motor accident at Ronda three days ago was a man named Mr. Percival Foster, aged 44. A Mrs. Vincent, who accompanied him in the car, was also killed, and her son was severely injured. The son is undergoing treatment in hospital in Ronda.

DEATH OF A FAMOUS BULL.

Sir George Macpherson Grant, of Ballindalloch, who owns the world famous herd of pedigree Aberdeen Angus cattle, has lost Evilesco, one of his stock sires, thirteen years of age. This bull was one of the greatest of the breed, six of his many sons when publicly sold fetched nearly £11,000, two making 2,800 guineas each.

The Wexford Major Willie Redmond Branch of the British Legion Relief Committee has passed a resolution tendering sympathy to Major-General Doran, C.B., on the death of his brother-in-law, General Sir William McPherson.

NATIONAL BANK CLERKSHIPS.

Candidates should note that during 1926 Pupils of ROSSE COLLEGE, Stephen's Green, gained 15 of these appointments.—[Advt.]

ELECTRIC HARE RACING.

BETTING ILLEGAL IN ENGLAND.

LONDON MAGISTRATE'S DECISION.

Although the magistrate in the West London Police Court yesterday held that betting on greyhound racing was illegal, it is not likely that similar proceedings will be taken in any of the courts in the Irish Free State, since betting was legalised here after the introduction of the 1926 Budget.

Northern Ireland, however, is in a different position, and prosecutions may be taken there if the West London decision is upheld in the superior courts.

A THOUSAND BOOKMAKERS.

"GREAT GAMBLING RESORT."

The summonses were brought by the Anti-Gambling League against Harry Kirby, bookmaker, of Ladbroke Grove, Notting Hill, alleging contravention of the Betting Act, 1853, on various dates in September last.

There were also summonses against the Greyhound Racing Association who control a number of racing tracks throughout the country, as well as two in London, at White City and Harringay.

Sir Travers Humphreys for the defence, intimated that Kirby and the Association both elected to be dealt with by that court.

Mr. Comyns Carr, K.C., opening the case, said that the section of the Act under which the proceedings were taken provided for a penalty not exceeding £10, or in default imprisonment with hard labour, not exceeding six months.

The evidence would show that the premises were conducted by the defendant company, and used by a vast number of bookmakers, of whom Kirby was one—chosen not for any particular delinquency on his part, but simply as an example—for the purpose of betting with persons resorting there.

"The whole of these premises constitute a place open, kept, and used for that purpose," said counsel. Within that place there were a thousand places reserved and allotted to individual bookmakers, including Mr. Kirby, and the evidence which would be submitted would leave little doubt that the Greyhound Racing Association, wilfully and knowingly permitted the use of each of these separate and individual places by each of the persons concerned. That, shortly, was the nature of the case that would be put before the Court.

SHOUTING THE ODDS.

"The time occupied by the actual racing was amazingly small. One witness would say that on one occasion when he was present the period occupied in the six races was three and three-quarter minutes. The rest of the two hours was occupied mainly by the thousand or so bookmakers shouting the odds and numbers of the public putting their money on. Posts were provided by the management for the bookmakers to hang the boards on, and cloakrooms at the back of the covered stands were reserved 'for bookmakers only.'"

Counsel read other notices posted at the White City, which, he said, showed how far the company organised and maintained control over the proceedings of the huge number of bookmakers who carried on their business on those premises. The whole of the place was nothing but one great gambling resort, and whether anyone would go there, at any rate more than once, if no betting was permitted and organised was a matter of opinion.

"The way in which these premises are conducted," said Mr. Carr, "leaves no possible doubt that the management themselves organise and control the whole of the betting there."

PROSECUTOR'S EVIDENCE.

Mr. John Gulland, of the National Anti-Gambling League, gave evidence of visiting the White City on several occasions and of his investigations there. He said the race cards were officially sold, as were official books. There was a painted board inside the grounds with the notice: "Only those bookmakers with official badges are authorised to bet on this course.—By order of the Committee." That board had disappeared on October 3 after the issue of the summonses.

On September 17 he had a bet with Mr. Kirby, choosing him because he was the nearest the centre in front of the stand.

"I had ten shillings at 5 to 1 on Colorado, but I did not get anything back." (Laughter.)

On another occasion, he said, he was more successful. "Mr. Kirby paid me promptly, and he made me pay the tax, too. (Laughter.) I have no complaint to make against Mr. Kirby."

In further evidence, Mr. Gulland said that on Saturday nights every bookmaker's post seemed to be occupied. On Mondays and Wednesdays there were a few vacant. The time occupied by the races was trifling. Between the races the bookmakers were shouting the odds, and the public were busy finding winners or backing losers.

Answering questions by counsel, Mr. Gulland said that he had attended horse race meetings, and had not seen there any notices relating to the way in which betting should be carried on or as to regulations regarding bookmakers.

The magistrate, Mr. Marshall, decided that the case against both had been proved. In the case of the Greyhound Racing Association he imposed a fine of £50 and 100 guineas costs. Kirby he thought was more or less an innocent agent, and he only imposed a penalty of 20s.

A TRIP TO RUSSIA.

DELEGATION LEAVES DUBLIN.

At the invitation of the Trade Union Movement of the United Soviet Socialist Republic, an Irish delegation left the North Wall, Dublin, for Liverpool, last night, *en route* for Russia.

The delegation, which claims to represent the four provinces of Ireland, will join with the Bolsheviks in "celebrating the victory of the workers' revolution in Russia." They will be the guests of the Russian Trade Union Movement, and will visit various parts of the Republic.

Last night, in drenching rain, the delegates, in a waggonette, were escorted from Parnell square to the boat by a pipers' band, several torch bearers, and a number of male sympathisers. A conspicuous figure behind the band was Mr. James Larkin.

Mr. Larkin last night issued a statement, which contained the following:—

"The delegation of the Irish working-class, representing the four provinces, leaving for Soviet Russia, is not only the delegation of greeting to the Russian workers, but it is hoped here that upon the return of the delegation the real basis for the united Irish working-class will be laid."

The delegates include:—Michael Fitzpatrick, Grocers' Assistants' Union; Bernard Conway, transport worker, Workers' Union of Ireland; James Young, railway worker, Workers' Union of Ireland; Albert Hyde, printer, Dublin Typographical; Martin Cunningham, agricultural labourer, Workers' Union of Ireland; William Kennedy, mill worker, Irish Transport Union; Robert McWade, textile worker, Textile Workers' Union; D. McAlister, transport worker, Irish Transport Union; William Donn, carpenter, Irish Woodworkers' Union; — King, bricklayer, Bricklayers' Union.

"GREYHOUND WIDOWS."

A woman, who summoned her husband at the North London Police Court yesterday for desertion, declared that, since dog racing had been in progress, he had been out late every night.

The Magistrate (Mr. Basil Watson, K.C.)—I suppose that we shall now have greyhound widows, instead of golf widows.

The Services in Rathgar Methodist Church to-morrow will be conducted by the Circuit Ministers. In the morning the Rev. Hugh M. Watson, M.A., will preach, and in the evening the Rev. J. A. Duke, whose subject will be—"The Recent Protest in St. Paul's Cathedral."

MORE EARTHQUAKES IN JAPAN.

HOUSES DAMAGED, BUT NO DEATHS.

FROM REUTER'S CORRESPONDENT.

TOKIO, Friday.

The Central Observatory reports that a somewhat severe earthquake occurred yesterday morning in the Mishima district of the Niigata Prefecture.

Many houses were damaged and large cracks appeared in the roads in many places. The terrified populace slept out of doors.

Up to the present no casualties have been officially reported, but the vernacular newspapers report that between twenty and thirty persons were injured.

On Tuesday there was a shock in Tokio, but no damage was done.

It is stated that the astronomer at the Kyoto University forecasts that during the next twelve months sunspots will cause continual disturbances.

[Niigata, the capital of the Prefecture of the same name, is a seaport town on the west coast of the Island of Honshin and situated about 160 miles north-west of Tokio. All its streets are built parallel and at right angles with canals in their centre to assist traffic.]

HIGH MATERNAL MORTALITY.

CAMPAIGN TO AROUSE PUBLIC INTEREST.

"I sometimes think there is something to be said for the institution of an inquiry into every death from childbirth," said Sir George Newman, Chief Medical Officer of the Ministry of Health, speaking at a conference representing a great number of organisations which was held at the Central Hall, London, to discuss the problem of maternal mortality. This meeting marks the beginning of a campaign to arouse public interest and enlighten public opinion with regard to the high rate of maternal mortality, which remains pretty well where it was some years ago, in spite of the decrease in the general death-rate and the great diminution in the mortality among infants.

The point of Sir George's suggestion was that giving birth to a child is a purely natural function, and that when death occurred it should be regarded as an accident and inquired into. During the last ten years, he said, the average number of women in England who gave birth to children was 750,000 each year. Each year 3,000 of that number died in childbirth, or so soon afterwards that childbirth must be considered the cause. It was a serious thing for the nation to lose 3,000 women at the zenith of their fertility, when they could least be spared. Seventy per cent. of them were under thirty-five years of age. In addition to these women who died were some thousands of young women who were physically so severely injured in childbirth that their health was permanently impaired, and some were never able to give birth to a child again.

URGENT NEEDS.

"We have no means of knowing how many women are thus involved," said Sir George, "but from the insurance and the hospital records we know it must be a high figure. Obviously there cannot be a high proportion of maternal mortality without impairment among newly-born infants. In one year over 20,000 children were still-born, and 15,000 died within the first week of life. It is not good for the nation or for civilisation that we should lose between 30,000 and 40,000 children each year at the gate of birth. It should be possible to avoid a substantial number of these disasters.

Three things, said Sir George, were urgently needed, and the first was ante-natal hygiene, and if women were willing to practise it there would be a substantial reduction in mortality and impairment. Many women should be treated in maternity hospitals. Since 1919 the Ministry of Health had organised 150 maternity homes, with 2,300 beds, but there was great need for more. The question of midwifery assistance and the administration of maternity benefit was now receiving the attention of the Ministry, and the chief need was for the education and enlightenment of public opinion. It was futile to provide ante-natal clinics or maternity beds in hospitals unless they were to be used.

BETTER TRAINING.

Lady Barrett moved a resolution, which the meeting afterwards carried, urging as a matter of first importance an improved midwifery training of medical students and midwives, and such readjustment and extension of the provisions for maternity under the National Health Insurance Act as might be necessary, together with an extension of the work of the public health authorities and other bodies in the provision of clinics, welfare centres, and health visitors.

People were apt to forget that a child had two parents, said Lady Barrett, urging that in educating public opinion the fathers should not be left out. A greater number of efficient nursing services was needed. There were certain areas and institutions in the country where the terrible maternal mortality rate did not obtain because knowledge we already possessed was being put into practice there. If that could be done in these areas and institutions it could be done elsewhere.

INFECTION IN THE HOME.

Dr. Ethel Bentham pointed out that half the troubles in confinement arose from infection, and said she believed that the infection usually arose from the home surroundings. The midwife attending her was liable to infection from the surroundings, and when she left the mother was liable to infection from the relatives or friends who attended to her or from her own children, for any scratch that the children got was likely to become septic. A great source of infection came from the teeth of the mother herself.

"In my own experience," said Dr. Bentham, "I have traced a good deal of trouble to that cause. Almost every woman I have seen at an ante-natal clinic has had a septic mouth." Things that she regarded as essential were better houses, an enormously better water supply, an improved system of collecting house refuse, and a thoroughly good dental service for the whole community, extending from the appearance of the first tooth till the end of life.

TYRONE LADY'S BEQUESTS.

The late Mrs. Mary Jane Mitchell, Ballymagorry, Strabane, has bequeathed £1,600, upon trust, to pay the income thereof to the Rev. Joseph Morrison, Ballymagorry, during his life, and after his death to the trustees of the Presbyterian Church in Ireland, the income to be paid to the minister of the Presbyterian Church at Leckpatrick, Athgarvan. She also bequested £1,000 to the trustees of the Presbyterian Church, the income thereof to be paid to the Rev. A. G. Lecky, Ballylennon, during his life, and, after his death, to the minister of Ballylennon Presbyterian Church, Raphoe.

Other bequests are £100 to the Jewish Mission of the Irish Presbyterian Church, and one-half of the residue to the Jewish Mission, and the other half for such of the other missions of the Irish Presbyterian Church as the Church trustees thought fit.

SOUTH IRISH HORSE REUNION.

The South Irish Horse Re-union Committee, 14 Merrion row, Dublin, has completed arrangements for the holding of a re-union dance and smoking concert in Messrs. Clery's premises on the 11th November. The Capitol and Harrison's bands will supply the music. The net proceeds will be given to the Countess of Wicklow Memorial Cottage Hospital.

The British Postmaster-General announces that telephone services are now available between all the provincial towns of Great Britain and Switzerland.

DUBLIN PORT AND DOCKS BOARD.

Open Competition for Males (16-19) announced for 16th November. Last exam., September, 1923. FIRST PLACE, Mr. A. Horsock. Special Oral Classes. SKERRY'S COLLEGE, 76 St. Stephen's Green, Dublin.—(Advt.)

THE TOTALISATOR IN ENGLAND.

VIEWS OF LEADING BOOKMAKERS.

ROOM FOR LAYERS AS WELL AS MACHINE.

The British Government's attitude towards the Jockey Club decision to seek an alteration of the law to permit the installation of the totalisator on British racecourses has not yet been defined.

The question of the totalisator was not under review when the Betting Tax was brought in, but Mr. Churchill will, on the completion of the flat racing season, undertake a full inquiry into the working of the tax, and the effect it has had on racing.

The question for the Chancellor will be whether the totalisator will result in more revenue or less.

It is understood that a draft bill to carry into effect the Jockey Club's recommendation is in existence, and this will, doubtless, be introduced in Parliament by a private member early next year. In view of the feeling in the House of Commons and the lead given by the racing authorities themselves, there is no doubt that the Government, and especially the Chancellor of the Exchequer, will give serious consideration to the subject.

SELECT COMMITTEE'S DECISION.

It will be recalled that in 1923 the Select Committee on a betting duty, under the chairmanship of Sir Henry Cautley, M.P., decided that the imposition of a duty on betting was practicable. The chairman's draft report also contained a recommendation that the totalisator or Pari-mutuel machines should be made legal, and that the proprietors of any racecourses should be authorised and licensed by the Board of Customs and Excise, and on prescribed conditions to erect and work such machines on racecourses licensed by the Jockey Club.

The draft report also expressed the view that the prohibition of bookmakers would be ineffective, and was satisfied that by no statutory sanction of the totalisator in the country could betting on the course be prevented or bookmakers prohibited.

There is no doubt that, with the legalisation of the totalisator, following the imposition of a betting tax, those in Parliament who think it anomalous that a betting contract should not be enforceable at law would have their hands strengthened for an alteration in the law.

WHAT THE BOOKMAKERS THINK.

MACHINE V. MAN.

Mr. Wilfred Webster (a well-known Leeds bookmaker and racehorse owner) says:—I think the tradition of the British racing public is to have a bet and know what they are getting. With the totalisator they will have to wait until after the race in rder to see what the machine registers. If the totalisator is worked alongside the English bookmaker I am afraid the machine will do very little business. When an Englishman goes to have a bet, if his horse has a ten to one chance, the bookmaker gives him that price. The totalisator may give him more or give him less, but he will not know precisely what odds he is getting to do his stake until after the race is over.

Ten per cent. would be stopped out of the turnover of the pari-mutuel. This is done in Continental and other countries. Supposing a bookmaker makes a book strictly with his figures—and the pari-mutuel makes it strictly with the figures less 10 per cent.—if the horse is a public fancy it is quite likely that the bookmaker would be able to beat the pari-mutuel in price.

I do not know what the results would be if only one horse in a race were backed. I suppose the machine would return the money backed less ten per cent., because the totalisator cannot lose anything. The machine does not lay out any capital, and very often bookmakers lay one horse in a race, but do not lay a second. There are many instances in which a bookmaker does not lay more than one horse, although whatever the price may be, he has laid it against the horse and has to pay out accordingly.

PARI-MUTUEL IN IRELAND.

The pari-mutuel has been introduced into Ireland, with the result that whereas the promoters of one prominent meeting, who last year had nine fixtures, have only applied for one day's racing next year, while a lot of minor meetings there have not applied for dates at all. These race committees cannot afford to instal pari-mutuel machines. This would also apply to many small meetings in the North of England and Scotland. These installations are very expensive, and the Jockey Club have very wisely not adopted the Irish scheme. They are suggesting that the bookmakers and the pari-mutuel should work alongside each other.

"RIDICULOUS SUGGESTION."

Mr. George Picken, of York (President of the Northern Branch of Bookmakers and Backers' Protection Association) says:—It seems to me ridiculous to suggest that people who never go to a racecourse and back horses at a starting-price should be asked to pay a tax to maintain racecourses. If it is proposed to charge bookmakers a daily fee and pay the money to help to maintain the sport, there will be very strong opposition. The majority of racecourse companies are now making the maximum dividend allowed by the Jockey Club, and those who are not paying a dividend have only themselves to blame for their lack of enterprise or for their bad management.

I am surprised to see that the Jockey Club, a very autocratic body who so far have declined to recognise betting, should now pose as authorities on the question. They are certainly not practical men in this direction. They are altogether out of touch with public opinion.

JOCKEY CLUB'S MISTAKE.

Mr. James Sutters (a London commission agent, and director of the Victoria Club) says:—Just as bookmakers have beaten the present betting tax system, so they will beat the totalisator.

Hitherto the Jockey Club has taken no cognisance of betting. Now they have done so they have made a very bad mistake. The difficulties that are not overcome are the multiplicity of meetings up and down the country, and the fact that nine-tenths of the betting is done at starting price. There is no earthly chance of interfering with starting price betting.

DANCE AT THEATRE ROYAL.

There was a large gathering of guests yesterday afternoon at the dance given in the Winter Gardens of the Theatre Royal, Dublin, by Mrs. Handcock and Miss E. Handcock, of Clarinda Park, Kingstown. Amongst those present were:—Sir Robert and Lady Tate and Miss Lowry, Lady Brady, Lady Ormsby, Mrs. Parnell, Mrs. Sheridan, Captain and Mrs. Mateer, the Misses Walsh, Mr. G. Handcock, Mrs. and Miss Mack, Mr. A. Robertson, Mr. George Kennedy, Mr. and Mrs. Martin, Captain and Mrs. Franklin, the Misses Martin, Mr. G. Stronach, Colonel and Mrs. James, Major Morgan, the Misses Bagot, Miss Hamilton Reeves, Miss McAdoo, Mrs. O'Brien, Mrs. E. O'Brien, Mr., Mrs. and Miss Phillipps, Mr. G. Marshall, Mr. H. Chichester, Miss Chichester and Mr. M. Henry.

The Theatre Royal orchestra provided a delightful musical programme.

DONEGAL WOMAN'S DEATH.

At an inquest, which was held at Letterkenny on the body of Mary Ann Boyce, of Tullagh, Carrigart, Dr. J. F. McGinley said that the cause of death was septic poisoning. Had deceased woman received proper attention at child-birth her life probably would have been saved.

The jury returned a verdict in accordance with the medical evidence.

THE LARGEST CABIN SHIP.

The White Star liner Baltic (23,884 tons), hitherto a carrier of first, second and third class passengers, will in future carry cabin, tourist third cabin and third class passengers. She will be the largest cabin ship in the world, and the largest carrier of tourist third from Liverpool and Queenstown. The second class accommodation (now tourist third) has been remodelled, and improvements have been carried out in the third class, including additional public rooms.

SPANISH PLOT.

DISCOVERIES BY FRENCH POLICE.

FROM REUTER'S CORRESPONDENT.

PARIS, Friday.

That the instigators of the alleged Catalan conspiracy were to have carried out their *coup de main* yesterday morning between 7 and 8 o'clock is the statement made in a Perpignan message to the *Petit Journal* this morning.

The *Petit Parisien* says that in the course of the summer a certain amount of unrest was observed in the frontier department, which led the police to think that the fire was smouldering beneath the ashes. Thus the Surete Generale proceeded to carry out extensive investigations both in the departments in question and in certain Spanish quarters in Paris, which, the newspaper declares, enabled it to establish with certainty that another plot was being planned.

The police learned, according to the Perpignan correspondent of the *Matin*, that about 1,500 conspirators had received orders to leave their usual homes in certain towns in France, Belgium and Luxemburg and to proceed in small parties of two and three persons to the Spanish frontier. It was also ascertained by the police that the conspirators possessed capital amounting to several millions of francs, to which various Catalan and Spanish communities in the Argentine had made contributions. Suspected goods had been delivered at several stations near the Spanish frontier.

This time, the newspaper adds, the conspirators had established arms dumps, not in France, but in the Republic of Andorra and at different points in Spanish territory.

A very thick fog prevails at present in the Franco-Spanish frontier districts, and traffic through the mountains has been much impeded.

GATHERING AT ANDORRA.

The Paris Correspondent of the Exchange Telegraph Company says:—It is stated that Catalan anarchists implicated in the new plot had arranged to gather together in Andorra, just beyond the Franco-Spanish frontier, and start their campaign from there. They are said to have been found in possession of light artillery, which had been carefully hidden in mountain passes, together with quick-firing guns and bombs.

BELFAST PHILHARMONIC SOCIETY.

FIRST CONCERT OF THE STASON.

The first subscription concert of the present season was given by the Belfast Philharmonic Society last night in the Ulster Hall, Belfast. The special work performed was "The Golden Legend," the scenes one, two, three adapted from the poem of Longfellow by Joseph Bennett, and set to music by Sir Arthur Sullivan. The artistes were Miss Bella Baillie, soprano; Miss Dorothy Rodgers, contralto; Mr. Heddle Nash, tenor; Mr. Thorpe Bates, baritone, and Mr. Quintan Nicoll, baritone.

The singing of the various parts was much enjoyed by the large audience. The chorus and orchestra, under the capable direction of Mr. Godfrey Brown, added to their already high reputation, and the whole performance was one of the best submitted by the Society for a considerable time.

In the second part of the programme Mr. Heddle Nash sang "Sound the Alarm," with orchestral accompaniment, and he received a vigorous encore. Miss Bella Baillie, who took the place of Miss Winter, sang "Love, do not Leave Me" and Brahms's "Love Song." She is the possessor of a beautiful and flexible soprano voice. Mr. Thorpe Bates as a baritone has few superiors, and he rendered with conspicuous success "Wolfram's Address" from Tannhäuser.

CALL FOR ECONOMY.

WESTMEATH COUNCIL AND STATE SALARIES.

At a meeting of Westmeath County Council yesterday, Mr. Thomas Glynn moved:—

"That we, the Westmeath County Council, realising the gravity of the present economic condition of the country, consider that the time has arrived when there should be an all-round reduction in the salaries of public servants, particularly those in the higher positions, with large salaries; and we call upon the Government to bring forward legislation with a view to accomplishing that end; and, furthermore, it is our opinion that a reduction in such public expenditure should start by reducing the huge salaries at present paid to the Governor-General and President Cosgrave, and also Cabinet Ministers."

He had, Mr. Glynn said, great pleasure in returning his best thanks to the Fianna Fáil deputies in the Dáil for the statesmanlike manner in which they were advocating the interests of the people there. He thought that he could see the dawn of freedom and a brighter day for this country near hand, when the people would be returning once more to their native land.

Mr. Colgan seconded the resolution, which was unanimously adopted.

TRIPPED BY WIRE.

MULLINGAR FATAL FOWLING ACCIDENT.

Yesterday County Coroner Malynn, Westmeath, held an inquest (without a jury), at Wardenstown House, Killucan, on Crofton Talbot Beyly Vandeleur, who was accidentally shot on his lands at Wardenstown on Wednesday.

The herd, John Flynn, gave evidence that at about 3.30 p.m. on Wednesday he saw Mr. Vandeleur go out with a double-barrelled hammerless gun. At about five o'clock the witness went out to count the cattle, and while engaged at this he heard a shot in the direction of a field between the "bottoms" and the house. Going to the field, he saw the deceased man lying there, portion of his skull having been blown away. He reported the matter at once to Sergeant Foley, of the Civic Guards.

Sergeant Foley, Killucan, said that the grass was high at the place where the body was found, and when the body was subsequently lifted up it was seen that there was some wire on the ground. The gun was near the deceased man. He was dead when witness saw him.

Further evidence suggested that the wire had tripped up the deceased man. The left barrel of the gun was discharged, and the safety catch was off.

Medical evidence was to the effect that death was due to laceration of the brain.

The Coroner returned a verdict to this effect, adding that the fatal injuries were accidentally received while the deceased man was out fowling. He expressed deep sympathy with the relatives.

A TOWN CLERK'S SALARY.

The Local Government Minister has informed the Wexford Corporation that he cannot see his way to agree to the salary of Mr. Nicholas Bolger, promoted from Assistant Town Clerk to Town Clerk, being fixed at £400 per annum. The Minister sanctioned a proposal to appoint a clerical assistant in the Town Clerk's office at £2 10s. a week, and stipulated that the age of candidates should not exceed thirty years.

The Corporation has summoned a special meeting to consider the Minister's letter.

DIOCESAN SCHOOL OLD BOYS' UNION.

Our advertising columns to-day contain a list of contributions to the Dublin Diocesan School Old Boys' Union. The Union seeks to raise £1,000, to wipe off the existing debt on the school account, to renovate the classrooms, and to provide a suitable playing field. Already £350 have been raised, and further donations are invited.

Messrs. W. B. Nunn, Wexford, agents for Messrs. Guinness, who ceased buying barley last week, have resumed purchases at from 18s. 6d. to 19s. 3d. per barrel.

"ON LEAVING SCHOOL": Sir Charles Wakefield's new book. DEAN INGE says: "Admirable . . . full of good advice." "SPECTATOR" describes it as "A vade mecum for parents." 4th Edition. 3/6. Hodder and Stoughton, Ltd. —[Advt.]

Spend wisely
and invest your spare cash in
Savings Certificates
The best investment in the Country.
Sold at all
Post Offices + Banks

BROADCASTING TO THE WORLD.

MULTI-BEAM STATION IN ENGLAND.

ENGINEER'S FORECAST.

World-wide broadcasting from a station in the middle of England was visualised by Captain Eckersley, Chief Engineer of the B.B.C., in an interview.

Captain Eckersley, who has just returned from the International Wireless Conference at Washington, said the really serious problem which confronted them was the lack of channels in the ether for all the radio services which claimed a place.

"The trouble is," he said, "that for broadcasting conditions are best in two bands—from 200 to 500 metres and from 1,000 to 2,000 metres—and everyone wants these wavelengths. British listeners can be reassured, however. Daventry will not be given up in any way."

EXPERIMENTS WITH AMERICA.

Short-wave experiments between America and England were, he said, to be continued, and a 20 kw. station working from Chelmsford on a double aerial, with a wave-length of 24 metres, will be opened by the B.B.C. either next week or the week after.

"The station is to be used for experimental work only," said Captain Eckersley, "and not for broadcasting in the ordinary sense. Experiments have been going on with America for four years, and, working with a spaced aerial receiver, we want to see if this technical problem cannot be solved.

"Assuming—it is a very big assumption—that the American experiment works, I foresee in the future an enormous station in the middle of England with a beam directed to India, a beam directed to South Africa, one to America, and one to Australia, and so on, and receiving stations with spaced aerials spread over several miles in each country.

THE DOMINIONS.

"This is speculation, however, and we will not put any stuff we receive from America into our programmes until there is a great advance on what has gone before. We are aiming not only at America, but at all the Dominions and Colonies, and the experiments are being conducted with America because she has the facilities."

CARTELS AND TRUSTS.

LECTURE IN DUBLIN.

Under the auspices of the Irish Section of the Women's International League, the second of the series of lectures on "Organisation of Industry," was given last night at Fuller's Restaurant, Grafton street, Dublin, by Professor Shields, who talked about "Cartels and Trusts, as they operate on the Continent and in America."

Miss Louie Bennett presided.

THE LECTURE.

Professor Shields said that the essential characteristic of various types of cartels were that the different units in the Association preserved their individuality and independence. The control of production and other services, technical organisation and internal administration, were not interfered with and only the sales' cartel did the Association interfere in controlling the quantities of goods offered for sale. They varied from the price-fixing associations of merchants or manufacturers to the sales' syndicates, which employed a special organisation to dispose of their goods.

There was no attempt to eliminate the wastes of distribution which the more closely organised combine was able to effect. They were illegal in the United States, as being in restraint of trade and in contravention of certain statutes. Their price-fixing arrangements should be subject to public scrutiny on the lines of the Canadian Combines Act should a fairly large number of interested consumers be able to prove that the prices charged were unreasonably high.

SHIPMENT TRAFFIC.

Shipping conferences existing between shipowners in ocean traffic employed the system of deferred rebates to bind shippers to ship goods by the members of the conference. They have led to an improvement in shipping services, greater regularity in, and an increased number of sailings. They sometimes exercised monopolistic powers over shipments to certain regions, and on that account their agreements should be subject to State supervision whenever practicable.

The sales' cartel, he said, is an attempt to control the market by a joint selling organisation. On account of varying costs and technical improvements it is difficult to preserve the original agreements, even if certain penalties are enforced and compensations allowed. In Germany, the renewal of agreements was enforced by State enactments. The recent development in international cartels, which were attempts to stabilise production in certain industries according to market requirements, will lead to a more systematic advancement of industry and will react favourably on the consumers. They may result in a certain amount of temporary unemployment on account of the closing down of factories and the adjustment of production to suit trade conditions, and may nullify particular tariff barriers.

The Professor was thanked for his address.

WEXFORD MEAT COMPETITIONS.

The following awards have been made in London in respect of the meat competitions held last week at Wexford Meat Factory:—

Cattle (baby beef)—Mr P. Sinnott, Ballyknocken, 1; Mr. J. McDonald, Saundersconrt, 2; Mr. S. H. A. Leir, Ballinadara, 3.

Lambs—Mr. W. Lambert, Mulrankin, 1; Lieutenant-Colonel L. A. Bryan, Bormount Manor, 2; Mr. W. Lambert, 3.

Pork—Colonel C. M. Gibbon, Sleedagh, 1; Lieutenant-Colonel L. A. Bryan, 2.

The judges commented favourably upon the quality of the prizewinning exhibits, which, he said, would always find ready and remunerative sale in London. They emphasised the need for paying strict attention to requirements as regards weight and quality of carcases, and stated that heavy and inferior meat was not wanted.

WEXFORD COUNTY LIBRARIAN.

Wexford County Library Committee has unanimously re-elected Rev. R. Fitzhenry, P.P., Lady's Island, Chairman. In connection with the appointment of county librarian a resolution was adopted calling on the Appointments Commissioners to submit to the committee the names of the three candidates who received the highest number of marks, with a view to the selection being made by the committee.

SELLING CAPTURED POTEEN BOAT.

The authorities have decided to dispose of the 27ft. Isle of Doagh boat, in custody at Malin town barrack since it was found in use in connection with illicit distillation on the 16th February last, by selling it. For his complicity on the occasion the owner of the boat was sentenced in March to four months' imprisonment, with hard labour, and the sentence was confirmed on appeal by the Circuit Court in April.

UPROAR AT SHAW DEBATE.

(Continued from Page 7, Column 2.)

the Bishop was intellectual. (Laughter and applause.) As to the very interesting questions of a much more interesting person than the Bishop of Birmingham—he meant Mr. Bernard Shaw—(applause)—he would like to say that, in a sense, he quite agreed with him. That was not, of course, a real controversy or debate: it was an inquiry.

"Many, many years ago," continued Mr. Chesterton, "I began by being a Socialist, just as he was a Socialist, barring some slight differences, and 'we grew in beauty side by side.' (Loud laughter.) I will not say literally 'we filled one home with glee,' but can claim, without undue vanity, that we have filled several homes with glee. Whether those homes included our own personal households, it is for others besides ourselves to say." (Laughter.)

G. B. S. "AN IMMORTAL YOUTH."

Proceeding, Mr. Chesterton said that, so far as possible under human conditions, he would desire the community, or, as they used to say in the old English language, the Commons, to own the means of production.

In the old days Mr. Shaw and he had walked hand in hand in the flowery meads of youthful hope and promise, but a change had taken place "owing to the vast superiority of Mr. Shaw in youthful vitality and exuberance. He remains an immortal youth, while I have grown wrinkled and haggard—(loud laughter)—old in experience and acquainted with the elementary facts of human life." (Laughter.)

When they said the community owned the means of production they referred to the method by which they elected their rulers, and argued that system of election was sufficient warrant that anything possessed by the State was possessed by the community. He very gravely doubted whether Mr. Shaw believed in democracy in that sense.

"I am inclined to think that if Mr. Bernard Shaw lives for three hundred years—and I am sure I heartily hope he will, and I know of no man more likely to do it—(cheers)—I am of opinion he would quite certainly agree with me. (Laughter.) But as a very profound philosopher says, 'You never can tell.'" (Laughter.)

He did not believe that Mr. Shaw still believed that the community was identical with the commons or would be even in his own socialist state: he was sure he had sufficient disordered common-sense.

Collectivism, or whatever they called it, was to put all their eggs in one basket, but he did not think Mr. Shaw or anybody else believed that, say, twelve million men carried a basket, or looked after a basket, or had any real direct control over the eggs in the basket. He (Mr. Chesterton) believed the basket was looked after by some sort of machinery which was, in fact, controlled from the centre by the few people—the few oligarchs who did, in fact, control all the means of production.

What Mr. Shaw meant was not that all people should control the means of production, but that production should be distributed amongst the vast mass of the

THE FUNERAL OF CARDINAL O'DONNELL.

The congregation at St. Patrick's Cathedral, Armagh, yesterday, when the funeral of Cardinal O'Donnell took place. The Governor-General and President Cosgrave are seated in the fourth pew on the left.

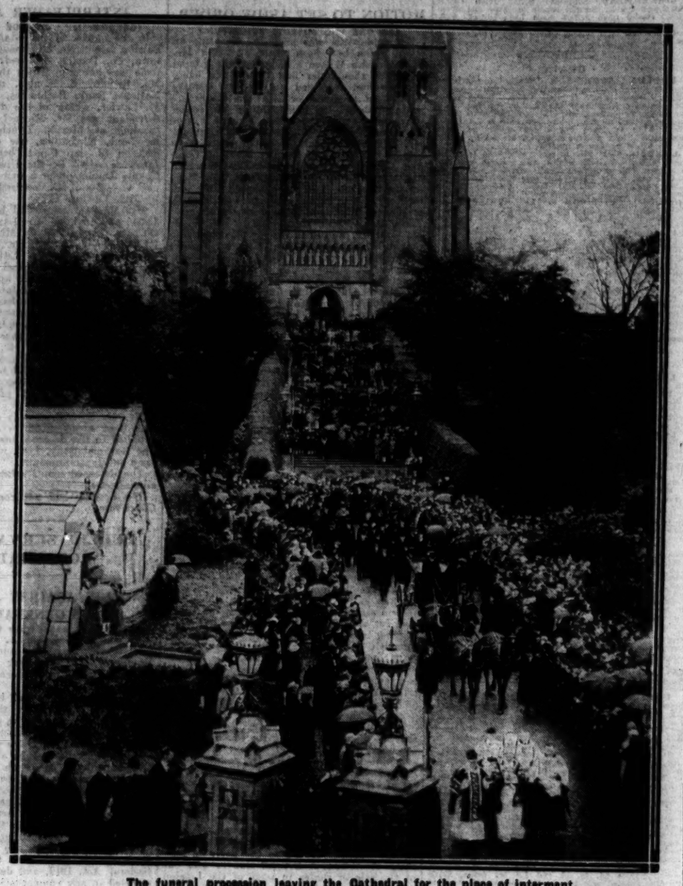

The funeral procession leaving the Cathedral for the place of interment.

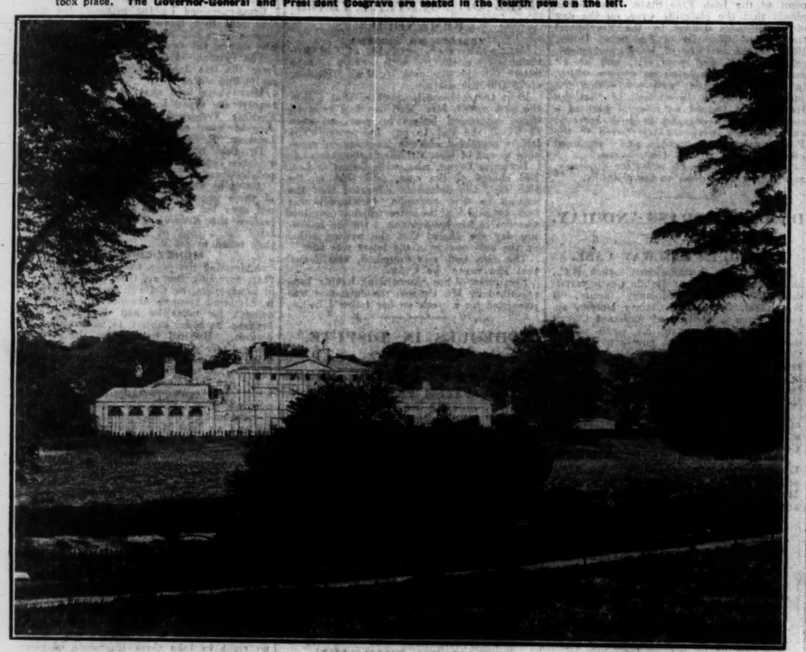

Ken Wood House, which Lord Iveagh left to the British nation as an art gallery. It contains works of art valued at £300,000.

The Most Rev. Dr. Mulhern, Bishop of Dromore, the celebrant of the Requiem Mass. On his left is the Very Rev. Canon McDonald, P.P., deacon.

Latest Fashion.—The bodice of silver cloth and skirt of grey velvet in this gown are joined by a side girdle of diamante.

The New South Wales Rugby team, the Waratahs, playing against Oxford University.

BANK MANAGER'S PROMOTION.

Mr. John Ingram, manager of the Ulster Bank, Wexford, has been promoted to the managership of the Ulster Bank at Omagh, Co. Tyrone. Mr. Ingram was appointed to Wexford as manager seven years ago, having been on temporary duty in the town on several occasions previously. His appointment was very popular, and he leaves the town now to the great regret of all classes.

The directors of the bank have purchased a site in the Bull Ring, Wexford, where they intend to build a new bank.

BLAKE NATIONAL HISTORY SCHOLARSHIP.

Mr. Brendan W. Lloyd, Scholar in History and Political Science, Trinity College, Dublin, has been awarded the Blake National History Scholarship of £100 a year for two years. The award was made for his research work contained in an essay on "Villeinage in Mediæval Ireland." He was educated at King's School, Warwick, where he gained the Fulke Weall leaving exhibition for three years on passing the Higher Certificate with distinction in History.

RECENT IRISH WILLS.

Mr. Henry Pemberton, late of "The Hollies," Killiney, Co. Dublin, and Church road, Ballybrack, builder and contractor, who died August 27th, 1927, left £21,253

Mr. Francis R. Ridgeway, late of Temple Villas, Palmerston road, Rathmines, retired merchant, who died August 26th, 1927, left £11,820

Mr. Andrew Anderson, late of The Diamond, Donegal, retired merchant, who died June 16th, 1927, left £7,112

Mrs. Amy Crichton Maitland, late of Russelltown Park, Carlow, who died May 26th, 1927, left £7,159

Probate has been granted to her husband, Lt.-Col. Maitland, the sole executor.

Mrs. Julia Catherine Boyd, late of Vista Lieta, San Remo, Italy, who died March 14th, 1927, left £6,000

Probate has been granted to her husband, Mr. Thomas Lunham Boyd, the sole executor.

Mr. Christopher Cox, late of Lower Baggot street, Dublin, wine and spirit merchant, who died intestate July 17th, 1927 left £5,078

Miss Janes Dixon, late of Southhill avenue, Blackrock, Co. Dublin, who died August 13th, 1927, left £4,529

Mr. Samuel Kinnear, late of York road, Rathmines, Co. Dublin, retired tea merchant, who died September 28th, 1927, left... £4,229

DUBLIN DRAMA LEAGUE.

The Dublin Drama League will give its first performance of the season 1927-1928 at the Abbey Theatre to-morrow night, and on Monday night at 8.15, when "He Who Gets Slapped," a play in four acts, by Leonid Andreyev, will be produced. Seats may be reserved at the Abbey Theatre booking office at the usual Abbey prices.

PATENTS, DESIGNS, TRADE MARKS. WM. SWART BOYLE, Registered Patent Agent, Consulting Engineer, Registered Patent Attorney. Advice Free.—12 College Green, Dublin.—(Advt.)

For weight and size

You can taste the cream

2D.

Cadbury's big milk bars.

Use the name 'Cadbury' on every piece of chocolate

AUCTION BRIDGE.

(CONDUCTED BY "PALOMAR.")

Competition - - No. 109.

PRIZE £2 2/-

(1) The prize will be awarded to the competitor who sends in the play of the hand given below, equal, or nearest, to the rendering of "Palomar," who will give reasons for any special features.
(2) One side only of a sheet of paper must be used.
(3) All entries must be addressed to "Palomar," *Irish Times*, Ltd., Dublin, and must arrive not later than the first post on next Friday.
(4) Palomar's" decision on all points shall be considered as final, and no correspondence will be entered into on the subject of the competition.
(5) All entries must be accompanied by the upper part of this article, which should be cut out.

All are partners against YZ. "Z" is always the dealer, and "A" is on his left.

PLAY THE HAND AS IF ONLY DUMMY'S WAS EXPOSED.

	Sp. K.J.9.6.5 H. 6.2 D. 7.6.2 Cl. 7.5.2	
Sp. A.Q.8.3 H. A.10.4 D. 8.3 Cl. A.J.6.4	Z. B. A. Y.	Sp. 10.2 H. Q.9.8 D. K.Q.J.9.4 Cl. Q.9.3
	Sp. 7.4 H. K.J.7.5.3 D. A.10.5 Cl. K.10.8	

SCORE:—Love-all.

BIDDING—

Z.	A.	Y	B.
No Bid.	1 Diamond.	1 Heart.	1 No Trump.
No Bid.	No Bid.	2 Hearts.	2 No Trumps.
No Bid.	No Bid.	No Bid.	

COMMENCE THE GAME THUS:—

Tricks	Z.	A.	Y.	B.
1.	Six of Hearts.			

Place next lead below winning card. Star the winners, or draw line underneath. Number the tricks in rotation, and always give the result and reasons for play.

Result of Competition No. 108.

We have pleasure in stating three competitors have tied, their answers to the six questions being equal in merit. The prize will, therefore, be divided, 14/- going to each:—Mrs. D. H. Bailey, 5 Dungar terrace, Kingstown, Co. Dublin; Mr. David McDonnell, LL.D., Riverdale, Sunday's Well, Cork; and Mrs. Holmes Wilson, 2 Martello terrace, Sandycove, Co. Dublin.

Answers, showing the inferences to be drawn to the six questions given, and suit your play accordingly.

No. 1—Seven from eleven leaves four, therefore declarer cannot win the trick in his own hand, and if he plays low from dummy you should underplay your partner's 7 with the 5, so that he may continue to lead the suit, enabling you to capture dummy's king with your ace. If declarer holds no card of the suit higher than the 7, your partner must be leading from Q-J-9-7, and possibly smaller ones.

No. 2—Eight from eleven leaves three. You can account for all the higher ones in your own hand and dummy. Therefore, your play is the 10 followed by the ace. The three will then put your partner in with his king, and he can make the rest of the tricks in that suit.

No. 3—Here the declarer can do a little deducing on his own account. Seven from eleven leaves four, all accounted for in your hand and dummy. Do not play the king or finesse the knave. Let the lead come up to your hand and win with the 9. This will leave you in a position to finesse the knave later, thereby winning four tricks in the suit. If the adversary on the right holds nothing above the 7, the lead must have been from Q-10-8-7.

No. 4—Against a trump declaration the declarer must be on his guard and not fall into a trap, for things are not always what they seem. Six from eleven leaves five, but you can count six cards higher than the one led in your hand and dummy. The leader then has not opened his fourth best, but is probably leading a singleton or the top of a doubleton. Win the first trick in dummy, and go after his trumps before he snipes a trick.

No. 5—This one requires a little deeper reasoning before declarer is aware of the putrefactive state of things in Denmark. The lead could not be fourth best, as by the rule of eleven the right-hand adversary would hold none higher than the 7; therefore the leader would hold K-J-10-7. This is a poor combination to open from at best, but if chosen as the least of all evils a sound player would lead the knave. Must be a singleton or doubleton. Win with the ace, draw trumps if possible, and lead low from dummy towards your queen later.

No. 6—Third hand will often present declarer with a trick, because he did not utilise the rule, plus a little card reading on the side. You can see five of the six higher cards. Declarer must hold one—the ace. Why the ace? Because, against a trump contract your partner would not lead low from an ace, with four or more cards in the suit. If dummy plays low, your 9 will force the ace just as well as the king, and will prevent dummy a knave winning the third round of the suit. If your partner has opened a singleton or doubleton, declarer holds A-Q-10, and you cannot do anything about it anyway.

Against declared trumps a few general considerations should be kept in mind. An honour is practically never considered as a fourth-best, neither is a 9, and an 8 very seldom. If the leader opens his partner's suit, it is probably the highest. If he opens a suit other than the one he or his partner has bid, it is probably a singleton, and if he has bid two suits and opens a third he is almost certainly looking for a ruff.

Grennan House, Thomastown, with 40 acres statute measure attached, realised £1,500 by public auction.

SHE WALKS IN BEAUTY

thanks to the fact that she never uses any polish except SCIENCE. There is nothing like it for all kinds of footwear. Not alone does it beautify, but it preserves, and its continued use renders leather quite waterproof. The rapidity and ease with which it gives a polish of the highest brilliance are a revelation to those who use it for the first time.

Science Floor Polish is likewise a product of unapproached excellence. You do not know how really beautiful your House can look until you have given SCIENCE a trial.

Ask for SCIENCE, the polish that is sold and used

"ON MERIT ALONE."

Manufactured by

PUNCH & CO., CORK.

FINANCIAL NEWS AND NOTES.

TONE AND COMMENT.

DUBLIN DISAPPOINTING.

GUINNESS STILL FALLING.

The week-end market on 'Change proved disappointing, owing to realisation sale pressure in a few directions, notably Guinness Ord. Shares, which weakened again. Many of the leading Industrial Manufacturing Shares also suffered from profit-taking, and closed lower. Government National Loan was firm, but Compensation 5 per cent. and Land Bonds 4½ per cent. both closed easier on sales of odd lots. Consols also gave way, but Conversion 3½ per cent. Stock advanced, but with little business current in either. War Loan 5 per cent. Stock was steady, as also Dublin Corporation Stocks, at last quotations. The Bank market became firmer. Bank Stock rallied a point, Hibernians were harder, and Royals further improved to 12, while Nationals were the turn easier. Guinness Ord. were pressed back by a large selling order, but the Pref. Shares remain firm. Dublin Distillers Ord. maintained the previous day's advance. Marconi Shares attracted much attention at slightly higher prices. Rails were idle and dull, and Tramways were idle. Parent Trust Deferred and Alliance Gas Shares both again improved. Drapery Shares remain in demand, with Switzer Ord. prominent, and a couple of shillings higher. Tobacco were quiet, with Imperials easier. Coats and Courtaulds slipped back. Dunlop Rubber Ord. and Imperial Chemicals were dull at lower prices. British Match opened steady, but also eased, as did Lever Bros. 7 per cent. Pref., and Maypole Dairy Deferred. Smaller priced Art Silk Shares were in better demand, and Branstons closed harder.

LONDON QUIET.

BUSINESS ON SMALL SCALE.

The London Stock market were not very brisk yesterday morning, there being a tendency to mark time in some directions, whilst the competition of new issues also tended to check fresh business. Operators were content to hold aloof in view of the House being closed on Tuesday next for the customary November holiday. Price movements were small and uncertain.

In the Gilt-edged market, British Government Stocks were rather easier. War Loan 5 p.c. eased a fraction, and after being done at 100½-100¾, was dealt in at 100⅝-100⅝. Consols remained firm at 55½-55⅝. 3½ p.c. Conversion Loan was supported at 76¼-75⅞. Funding Loan 85⅝, 4 p.c. Consols 85⅝.

In Foreign Government Stocks, business was very quiet. French National 5 p.c. steady at 16⅛-16¼, 4 p.c. Loan 13⅜. German 7 p.c. were rather harder at 103; Turkish Unified 23¾, Brazil New Funding 1914 82½, Peru Pref. 53½. New Brazilian 6½ p.c. were changing hands round 1⅛ premium. Rumanian Consolidated 5 Yours loan 4 at 42¾, and Polands loft off at 1⅛ discount.

British Rails were firmer and gains were recorded in North-Easterns, and Metropolitans rose 1¼ to 60½; L.M.S. 71¼, Westerns 90⅜, London and North-Eastern 2d. 16½, Southern Def. 35½. Metropolitans 5d. to 5s.

Foreign Railway Stocks were quieter, but prices were maintained. B.A. Great Southern 110½, Central Argentine 92½, B.A. Pacific 91, Sao Paulo 188. Antofagastas rose to 34.

The feature in the Industrial market was the activity in Meat shares on the settlement of the "war," Smithfield and Argentine Meat being good at 18s. River Plate Meat improved to 8s., while English-Dutch Shares rose 4s. 6d., Tobacco recovered to 103s. 3d. British-American and Imperials firm at 100s. Columbia Graphophones, after falling 6d., recovered to 6⅛, and Gramophones closed slightly lower at 8⅛, and Vocalions up to 29s. 6d. Lower prices ruled for Newspaper shares.

Among Textiles, Coats were 63s. 6d., Fine Spinners 50s. 3d., Sewing Cottons 50s., Bradford Dyers were easier at 45s. 9d., Bleachers 40s., Calico Printers 28s. 3d. In Artsilk shares, Courtaulds eased to 7⅛, British Celanese 3⅜, Sylvite and Davenport 81s. Nueras Def. improved to 9. Branston Ord. were supported from the provinces, the buying being attributed to the approaching production stage early next year. The shares finished at 15s. 3d. Buell Combustions closed under the best at 4⅛. Victoria Wine finished at 7s. 9d. and the Pref. at 21s. British Match was firm at 3s. 3d.-3s. 6d., Swedish Match B 19⅛-19⅜. Dunlops were dull and rather easier at 35s. Marconis were steady round 28s. 9d.; Mond Nickel 3⅛. Borax Def. rose 2s. 6d. Aerated Breads reacted to 51s. 9d.; Salt Unions 20s. Wallpaper Def. 33s. 9d., Wiggins Teape 19s. 6d.

In Iron and Engineering shares the market was quiet. Vickers 11s. 6d.-12s., Armstrongs 4s. 3d., Babcocks 55s. 6d., Guest Keens 37s., Bengal Irons 27s. bid.

Rubbers closed very firm, the commodity ruling at 1s. 5d. per pound. Rubber Trusts rose to 41s. 7½d., Linggis 43s. 9d., Amalgamated Rubbers 3s. 1½d., United Serdang 6s. 3d.-6s. 6d.

Oil shares were very quiet. Shells remained at 4½, Burmahs 4¼, Mexican Eagles 16s. 3d.-16s. 6d., Kern Rivers 11s. 9d.; Trinidad Leaseholds 76s. 3d., V.O.C. 68s.

In the Mining markets business was idle. Amongst Kaffirs, Rand Mines were steady at 72s., Modders 6¼, Goldfields 52s. 6d., Johannesburg Consolidated 48s. 9d., East Rands 21s. 6d. In Rhodesians, Chartered showed little change at 26s. 3d., Tanganyikas 58s. 9d., Cam and Motor 50s. Lonely Reefs improved to 19s. 4½d. Mining Corporation of Canada was a dull spot. Rhodesia Broken Hill 5s. 7½d., North Charterlands 2s. 9d., Champion Reefs 14s. Santa Gertrudis were firm at 17s. 9d., Panma Corporation 14s. 3d., and Burmah Corporation fluctuating around 13s. Coppers were firm, with Rio Tintos at 42½. Tin shares were very quiet; London Tin at 3d. Tin Selection 27s., and Associated Tin 23s.

Nitrates were busy, New Tamargals rising to 29s. 3d.

TEXTILE MACHINERY.

The German import of textile machinery from England has increased considerably during the past month. This is not so much due to seasonal influence, but to the long-term credits granted by leading English textile machinery factories. The German import from England during September totalled 1,216 tons, valued at £126,794, as against 1,051 tons in the previous month, valued at £103,758. During the first nine months of the current year Germany imported 5,967 tons of English textile machinery, to the value of £635,652, as against 4,761 tons, valued at £506,858, in the corresponding period of last year.

STUTTAFORD AND COMPANY.

According to cabled advice, the net profit of Stuttaford and Company, general providers, of Cape Town, was £79,047. Adding one premium on new issue of Ordinary shares, £5,757, and balance brought forward, there is available £136,895. The directors recommend a further dividend on the Ordinary shares of 7½ per cent., making 12 per cent. for the year, paying directors' fees £1,200, transferring to general reserve £30,000, making special grant for staff benefit of £4,000, carrying to next account £56,078. The meeting will be held on the 22nd November, and the final dividend on Ordinary shares will be paid on the 17th December to shareholders registered on the 10th December, subject to a deduction of 2s. 6d. in the £ for Colonial income tax. For the previous period of thirteen months the net profit was £78,033. The dividend was 12 per cent., reserve received £25,000, employes' fund £2,000, and £55,091 was carried forward.

AMERICAN CELANESE.

The Celanese Corporation of America announces that the company's First Mortgage Ten-Year Eight per Cent. Convertible Sterling bonds now outstanding will be redeemed on the 31st December this year at their principal amount and accrued interest, plus a premium of 10 per cent. Payment will be made on the above date upon surrender of the bonds assigned in blank at the offices of the trustees, either at 16 Wall street, New York, or 26 Old Broad street, E.C. It is stated that at least 90 per cent. of the total originally issued has been cancelled by conversion or in other ways. At 30th September this year the amount of the above bonds outstanding was £14,000. The original amount was £500,000. The bonds are in registered form in denominations of £500 and £100.

THE MONEY MARKET.

LOANS EASY.

Money was easy in Lombard street at 3½ p.c. for overnight loans. Discount rates were steady: two months' bills 4¼ p.c., three months' 4⅜ p.c.

Silver spot harder, 25¾d.; gold 85s. 11½d.

Exchanges were steady. New York Cable 4.87⅛, Cheque 4.87⅛, Montreal 4.86⅛, Paris 124.05, Brussels 34.96, Madrid 28.50, Milan 89.15, Lisbon 2¼, Stockholm 18.09, Oslo 16.48, Copenhagen 18.18, Amsterdam 12.09, Geneva 25.25, Berlin 20.38, Athens 366, Finland 193½, Japan 1s. 10½d., Bombay-Calcutta 1s. 5⅛d., Hong Kong 1s. 11¾d., Shanghai 2s. 6¼d., Buenos Ayres 47⅛, Rio 5⅞.

DUBLIN BUSINESS DONE.

FUNDS DULL. LEADING INDUSTRIALS ALL EASING. BANKS, GAS, PARENT TRUST DEFERRED AND SWITZERS HIGHER.

Government National 5 p.c. Sterling Loan repeated 96, but Compensation 5 p.c. Stock fell ⅛ to 95, and Land Bonds 4½ p.c. ¼ to 94 for odd lots.

British Funds occasionally varied. War Loan 5 p.c. Stock repeated 100⅛, but Conversion 3½ p.c. rose ¼ to 75½, while Consols fell ⅛ to 55⅛.

Dublin Corporation 3½ p.c. Stock repeated 70, and ditto 5 p.c. 95, both for cash.

Banks closed in demand. Bank of Ireland Stock rallied 1 to 269, Hibernians ⅛ to 8¾, and Royals ¼ to 12, but Nationals eased ⅛ to 20⅛, and Munster and Leinsters closed unaltered and nominal at 7¾, ⅞.

In Breweries and Distilleries, Guinness Ord. fell ¼ to 47¾, after being dealt in at 47½, ¾, and the Pref. repeated 11¾, as did Dublin Distillers Ord. 35.

Marconi Ord. rose 1¼d. to 28s. 6d., 28s. 7¼d., 28s. 4½d., 28s. 3d., and ditto "Marines" realised 32s., and Canadians 7s. 3d., 7s. 1½d.

Rails were quite idle. Great Southern Ord. repeated 10¼, and the Pref. 42½, though a small lot later fetched 42¾.

Parent Trust Deferred rose 3d. to 35s. 6d., and Alliance Gas ¼ to 8¾.

Johnston, Mallery, Pref. shares closed still bid for at 23s. 3d.

In Drapery shares, McBirneys marked 5s. Switzer Ordinary rose 2s. to 35s., and Walpole Bros. Pref. 2d. to 7s. x.d.

Among Manufacturing shares, British-American Tobacco repeated 103s. 6d., but Imperials fell 3d. to 100s. 3d., after opening at 100s. Coats gave way 4½d. to 63s. 6d., 63s. 7½d., and Courtaulds 7¼d. to 143s. 9d. Dunlop Rubber Ordinary relapsed 4½d. to 35s., 34s. 10½d. Imperial Chemical Ordinary 6d. to 31s. 9d., and the Deferred repeated 10s. 7½d. for a broken lot. Lever Bros. 7 per cent. Pref. eased 11¼d. to 21s. 3d., and Maypole Dairy Deferred 2s. 3d. to 3s. 6d. Vickers opened 1½d. lower at 11s. 10½d., but later 12s. was paid again. British Match opened at 3s. 3d. and eased to 3s.

In Trading, etc., Burke Pref. repeated 57s. 6d., and H. Williams and Co. Ordinary 55s.

Other bush ... ...ed Aerated Bread Co. at 52s. 3d., 52s. 4½d., Irish Art Silk Ordinary at 15s. 1½d., British Controlled Common at 4s. 7½d., Canadian Marconi at 7s. 3d., 7s. 1½d., and Thelfalls Brewery Ordinary at 26s. 9d.

BUSINESS DONE:

National Loan (96½)	96	Alliance Gas....(8¾)	8¾
Compens. 5% (96½)	96½	M'Birney .....(5/-)	*5/-
Land Bonds (94½)	*94½	Switzer .....(21/-)	23/-
Consols .....(55⅛)	*55⅛	Walpole Pf.(7/8¼)	7⅞
War Ln. (5%) (100⅛)	100⅛	B.A.T. ....(103/6)	103/6
Conver. Loan.(75⅞)	*75⅞	Imp. Tob.(100/6)	*100/-
Dublin 3½% ....(70)	70c		100/3
Do. Do. ....(95)	95c	British Match.	*3/3 4/-
Bank Stock....(268)	269	Courtaulds.	
Hibernian .....(8¾)	8¾		(144/44) 143/9
Man. & Leix....(7⅞)	8	Braneton.	(5/-) 5/-
National .....(20⅛)	20⅞	Chemt. Ord.	(32/3) 31/9
Royal .....(11¾)	12	Do. Def.(10/7½)	*10/7½
Dub. Distillers.(9/-)	*9/-	Dunlops.....(35/3)	35/1½
Guinness...(47¾)	47¾		4/10½
Do. Pref.....(114)	114	Lever 7% ...(21/4½)	21/3
Distillery Ord.	35/-	Maypole Def.	(5/9) 5/6
Marconi....(28/1½)	28/6	Vickers....(12/-)	11/10½
	8/7½ 8/4½ 8/3		12/-
Do. Canada....7/3	7/1½	Burke Pref.	(57/6) 57/6
Do. Def.	33/-	Williams (H.)	(65/-) 65/-
G.S. Ord.....(18¾)	*18¾	Aerated Bread	52/3 2/4d
Do. Pref..(49½)	49½	Parent Def.	(35/3) 35/6

* Odd lot, x asked, b bid, c cash.

(Last business done given in parentheses.)

IRISH BANKS' RATE.

Irish Banks' Rate	5½
Loans on Government Stocks transferred	4½
Deposits under £500	2 %
Deposits of £500 and over	2½ %

The rates in the foregoing table, which are those at present in force, are subject to variation.

STOCK EXCHANGE SETTLEMENTS.

Contango	Nov. 7
Mining ticket	Nov. 1 | Nov. 21
General ticket	Nov. 9 | Nov. 23
Account day	Nov. 10 | Nov. 24

BELFAST.

Belfast Exchange was firm. War Loan was freely dealt in at the following prices: 100⅛, 100⅛, 100⅛, and 100⅝. 4 p.c. Consols changed hands at 55¼ and 55⅝. 3½ p.c. Conversion Loan at 75⅞ and 75⅞, and an odd amount of 4½ p.c. Conversion at 97⅛. In bank shares, Union of Australia New were dealt in at 3⅞, and Fractions at 9s. 6d. to prem. In Corporation stocks, Belfast 5 p.c. 1945 Stock was done at 100½, and an odd lot at 99¾. In Railway Stocks, a special lot of Great Northern Ord. was done at 31¾. In Industrials, Coats Ord. were done at 63s. 9d., Belfast Ropeworks Pref. brought 8, and an odd lot of York Street Deb. 99. John Arnott Ord. were dealt in at 39s. Dunlop Rubbers at 35s., Imperial Chemical Ord. at 32s. 1½d., and British-American Tobacco Ord. at 102s. 10½d. and 103s. 1½d. A transaction in Imperials at 100s. on 27th inst. was recorded. A small odd lot of Bank Buildings Ord. brought 4½. Davidson and Co. 5 p.c. Deb. 86.

DIVIDENDS AND REPORTS.

AFRICAN AND EASTERN TRADE CORPORATION—Interim dividend of 4 per cent., less income tax, on the Ord shares for the year ended September 30th, 1927. The previous accounting period was for nine months, when a dividend of 6 per cent., less tax, was paid, equal to 8 per cent. per annum.

ENFIELD CYCLE COMPANY—The directors' report states that the balance to credit of profit and loss account for the year ended 31st August, 1927, is £37,226, which, with the amount brought forward from last year, £47,764, amounts to the sum of £85,052. Out of this sum an interim dividend has been paid at the rate of £7 per cent. per annum on the "A" Preference shares (less income tax) for the half-year ended 28th February, 1927, £700. The directors now recommend a further dividend at the rate of £7 per cent. per annum (less income tax) on the "A" Preference shares for the half-year ended 31st August, 1927, £700; a dividend of 10 per cent. (free of income tax) on the "B" Preference shares and Ordinary shares for the year ended 31st August, £35,000; a vote of £1,000 to the works' benevolent fund, £1,000; to transfer to reserve fund (increasing this fund to £70,000), £80,000, leaving a balance to carry forward of £57,552. The directors express their great regret at the loss the company has sustained by the death of their late colleague, Mr. T. C. Patchett.

LONDON EXPRESS NEWSPAPER—Report for year ended June 30th, 1927, states that the Northern Edition of the "Daily Express" began publication at Manchester on March 17th, 1927. Ordinary share capital has been increased to £500,000 and Preference share capital also to £600,000; £20,000 8 per cent. Deb. stock has been drawn for redemption at 103 per cent. Whole of £99,000 10 per cent. Deb. stock has been redeemed. Goodwill and copyright of "Sunday Express," previously held by the company, have been sold to "Sunday Express," Ltd. "London Express" Newspaper, Ltd., controls entire issue share capital of "Sunday Express," Ltd. Profits for year, £41,005; £37,966 devoted to payment of interim charges, leaving balance, including amount brought forward, of £13,096. Remuneration to directors absorbs £2,100; dividend at rate of 10 per cent. per annum on Preference shares, £6,875; dividend at rate of 2 per cent. per annum on 99,000 Ordinary shares, £1,980; £114 carried forward.

NEUCHATEL ASPHALTE—Interim dividend of 6d. per Ord. share, less tax. (Same.)

WALL PAPER MANUFACTURERS — The directors announce that the profit for the year ended 31st August last is £639,787. After payment of Debenture interest and Preference dividend they recommend a final dividend of 6 per cent. on the Ord. shares, making, with the 3 per cent. Interim dividend already paid, 10 per cent. for the year; a dividend of 10 per cent. and a bonus of 2½ per cent. on the Def. shares, and a transfer to reserve of £125,000, carrying forward a balance of £305,234. It is proposed to post the Ord. dividend warrants on the 30th November, and the Def. warrants on the 14th December. (All the dividends are unchanged.)

A comparative table shows:—

To August 31st.	1925.	1926.	1927.
	£	£	£
Profit	742,400	649,458	639,783
Deferred dividend....	12%	13½%	13½%
Appropriations	200,000	155,000	125,000
Forward	306,643	305,010	305,234

PROVINCIAL EXCHANGES.

BIRMINGHAM.—Motors easier. Guys reacted sharply, touching 27/6. Rinfields easier on reduced profits. Hamlets, Triumphs, Standards and Siddeleys steady. Austins, 23/6; ditto Preferred, 13/7½; Hillmans, 24/9; Components, 8/7½; S.T.D., 7/11½; Enfields, 28/6; Guys, 28/6; Humbers, 29/9; Lucas, 93/9; Dennis, 38/9; Napiers, 70/9; Rovers, 9/7; Singers, 5s/3; Standards, 20/3; Triumphs, 33/10½; Parent Deferred, 35/1; Hudsons, 23/-.

MANCHESTER.—Textiles rather quieter market. Artificial silks better inclined. Bleachers, 39/6-40/9; Calicos, 23/3-28/9; Bradford Dyers, 45/6-47/9; Sewing Cottons, 49/6-50/0; Fine Spinners, 51/0-51/6; Stubbers, 47/0-47/6; Coats, 63/-63/6; Velvets, 24/3-24/9; Courtaulds, 7⅛; Dunlops, 35/0-35/3; Amalgamated Cottons, 5/6-5/9; Hoyles, 24/6-25/0; Asseta Silk, 27/0; do. Pref., 27/6; Calicoes, 27/6; do. Pref., 28/6.

PRODUCE AND FOOD.

CATTLE.

BIRKENHEAD.—Supplies: 2,752 Irish cattle and 2,524 lambs. Smaller supply of cattle met worse trade. Choice small heifers made 74s.; bullocks 64s. to 72s., cows and bulls 4s. to 6s. lower. Lambs were a shade easier, the best sorts making around 1s. per lb., sinking the offal.

GRAIN.

DUBLIN CORN.—This market continues apparently with little real attraction for either buyers or sellers; business mostly of retail nature. Barley values are nominally from 21/- to 22/-, or, perhaps, 22/6 per barrel for malting, and 15/- to 20/- for other sorts. Irish wheat 26/- to 27/-, white oats 13/6 to 14/6, and black 11/9 to 12/3, last a few holding for extra nice quality, both white and blacks, are asking 5d. to 6d. a stone of 8 lbs. quoted.

LONDON.—Fair attendance. Moderate trade at steady prices. Arrivals—English and Scottish oats 670 qrs., small 780 qrs., flour 2,000 sacks, foreign wheat 40,000 qrs., barley 7,000 qrs., oats 9,860 qrs., maize 9,140 qrs., flour 19,000 sacks. Cheshire—WHEAT steady; No. 1 Manitoba ship 60/9, No. 2 58/-, unlisted 54/3, English 10/4 to 11/2. MAIZE firmer; Plate landed 34/-, ship 33/9. BARLEY quiet; English Chevalier, Western landed 37/6, English 10/6 to 12/6. OATS dull; Plate landed 26/3, ship 27/-, English 9/4 to 10/-. FLOUR slow.

LIVERPOOL.—Spot market for WHEAT steady. FLOUR steady and officially unchanged; straights run per small MAIZE quiet; River Plate 5/11 to 6/11, per cental. OATS quiet. BARLEY nominal. Californian 36/6 to 38/9. OATMEAL quietly steady. BEAN 32/- to 33/- on only limited offers at about late rates. PEAS fair demand and easier.

GLASGOW.—WHEAT—Supply of the market is better, with rather more demand. No. 1 Manitoba 60/6, No. 2 Chemainus 58/6. MAIZE steady, but not very active. OATS values about 6d. lower. BARLEY quiet at recent prices. FLOUR tending higher, and demand shows some improvement.

PROVISIONS.

LIVERPOOL.—Irish BACON quoted at 88/- to 96/- per cwt.; Irish ham 200/6, extra selected 21/6 to 22/6, selected 20/6 to 21/6, Irish shoulders 120/-. BUTTER—Supplies more off colour, without any further arrivals reported. Irish 168/- to 174/-, Irish 168/- to 172/-, and New Zealand 170/- to 180/- per cwt.

LONDON.—BUTTER quiet; New Zealand finest salted 172/-, to 176/-, Australian 5s. 168/- to 174/-, Danish 190/- to 192/-. CHEESE quiet; Canadian easy; Canadian 102/- to 104/-, New Zealand 102/- to 103/-, and Canadian 102/- to 104/-. EGGS depressed; Irish, second 4/-, Dutch 4/6, and Canadian 4/-, American hens dull, 4/3 to 4/6, Irish firsts.

MANCHESTER.—BUTTER—Danish official quotation wired unchanged, top again stands at 330 kroner per 100 kilos, equal 184/- longer for corresponding period last year. Spot quietly steady. Danish about unchanged, but Irish Finest 4/- dearer. Danish firmer; choicest Irish creameries held for full rates. New Zealand nominal. Canadian qualities quoted Danish 184/- to 196/-, special 198/-, Irish creameries 186/-, Finnish 164/- to 168/-, Irish creameries around 170/-, Australian nominally 4/- dearer. Irish and Danish 5/- per cwt. better, trade reported as reduced prices. Demand quotations—Irish 96/- to 92/-, Danish 81/- to 89/-, Canadian 84/- to 86/-, Australian 78/-. LARD rather variable, Irish retailed 72/-, bones, wholesale 68/-, Canadian to 68/- according to brand. CHEESE—Home-produced unlimited supply and quiet. Cheshire quoted around 171s., finest Lancashire 103/- per 112 lbs., Canadian 101/- to 102/-, New Zealand 100/-, Australian 101/- to 102/-, secondary grades 100/- to 101/-, Irish firsts 102/-, seconds 100/-, Irish extra selected 98/-, selected 94/-, Canadian 102/- to 104/-, finest Australian 102/- to 104/-, New Zealand 102/- to 104/-, secondary grades 100/- to 101/-, English cold stored 102/-, Danish 168/-, Finnish 164/-, Irish 168/-, Canadian 102/- to 104/-, Australian 102/- to 104/-, New Zealand 102/- to 104/-, Swedish 168

FUNERAL OF CARDINAL O'DONNELL.

NAMES OF MOURNERS, CHURCHMEN AND PUBLIC REPRESENTATIVES.

Subjoined are the names of the chief mourners at Cardinal O'Donnell's funeral yesterday, together with those of bishops, clergy, public representatives and members of the general public:—

CHIEF MOURNERS.

The chief mourners were:—

Dr. J. O'Donnell (brother), and Mrs. O'Donnell; Mrs. Kelly (niece), and Dr. Kelly; Misses M. O'Donnell, Eithne O'Donnell, Nuala O'Donnell, Eibhline O'Donnell (nieces); Mrs. Page (niece), and Mr. Page; A. O'Donnell, Mrs. Mackey, and the Rev. Dr. M. O'Donnell, C.C. (cousins); D. Quigley, T. O'Donnell, P. O'Donnell (nephews); Mrs. Galdea, Mrs. Quigley, the Rev. H. Breslin, Mr and Mrs. Boyle, and S. O'Donnell (relatives).

THE HIERARCHY.

The members of the Hierarchy present were:—

His Grace Most Rev. Dr. Gilmartin, Archbishop of Tuam; Most Rev. Dr. Gaughran, Bishop of Meath; Most Rev. Dr. MacRory, Bishop of Down and Connor; Most Rev. Dr. MacNeely, Bishop of Raphoe; Most Rev. Dr. McKenna, Bishop of Clogher; Most Rev. Dr. Mulhern, Bishop of Dromore; Most Rev. Dr. Morrisroe, Bishop of Achonry; Most Rev. Dr. Dignan, Bishop of Clonfert; Most Rev. Dr. O'Brien, Bishop of Kerry; Most Rev. Dr. Naughton, Bishop of Killala; Most Rev. Dr. O'Doherty, Bishop of Galway; Most Rev. Dr. Cotter, Bishop of Portsmouth; Most Rev. Dr. Augustine, Bishop of Southwark; Most Rev. Dr. Cline, Archbishop of Perth (Australia); Most Rev. Dr. Phelan, Lord Abbot of Mount Melleray; Most Rev. Dr. McCarthy, Lord Abbot of Rosscrea.

The Right Rev. Monsignor Wall, P.P., V.G., represented the Archbishop of Dublin; the Rev. W. Y. Brooke represented the Bishop of Clogher; the Rev. P. J. O'Beirne, P.P., V.F., represented the Bishop of Elphin; the Rev. J. Walsh, Adm., represented the Bishop of Ossory.

PROTESTANT CHURCHES REPRESENTED.

The Primate of All Ireland, Most Rev. Dr. D'Arcy, was represented by the Very Rev. the Dean of Armagh, Canon Hamilton, and the parishioners of Armagh were represented by the Rev. Canon Tichborne, M.A.

The Rev. J. W. Elliott represented the President of the Methodist Church.

ROMAN CATHOLIC CLERGY.

The clergy present included:—

Monsignor MacCaffrey, President Maynooth College; the Rev. P. M. Mulweney, Maynooth College; the Rev. E. J. Cullen, Principal Training College, Drumcondra; the Venerable Archdeacon McCarthy, Kinsale; the Very Rev. M. J. Colfer, Provincial, Carmelites, Whitefriar street, Dublin; the Rev. B. Gorman, Provincial, O.D.C., Clarendon street, Dublin; the Rev. D. Ryan, Head Chaplain to Free State Army; the Rev. J. Nulty, P.P., Drogheda; the Rev. J. Flood, Adm., Procathedral, Dublin; the Right Rev. Monsignor Segrave, Drogheda; the Rev. J. Fitzgerald, Provincial, Redemptorists, Limerick; the Rev. P. Carroll, Provincial, Redemptorists, Dublin; the Rev. Father Kevin, C.P., Rector, Ardoyne, Belfast; the Rev. Father MacCarthy, P.P., Dublin; the Rev. Father Cunningham, Ballymena; the Very Rev. Canon McKenna, Castleblayney; the Rev. J. Devine, P.P., Belleghy; the Very Rev. P. McKenna, O.P. Prior, St. Mary's, Tallaght; the Very Rev. B. J. Laverty, St. Mary's, Belfast; the Rev. P. Browne, Maynooth; the Very Rev. J. O'Nolan, P.P., V.F. Toome; the Rev. H. O'Connor, C.M., President, Castleknock College; the Rev. J. Kickham, Superior, St. Peter's, Phibsboro'; the Very Rev. T. W. O'Ryan, P.P., Rolleston; the Very Rev. Father Scannell, O.M.I., Provincial; the Rev. J. McMullen, Rector, St. Mary's Monastery, Crossmartlen; the Rev. M. Forker, Maynooth College; the Rev. H. McDwyer, P.P., Cloghnowerly; the Rev. M. Orr, P.P., Donegal; the Rev. J. A. McGeehan, P.P., Cullyhanna; the Rev. T. McRory, P.P.; the Right Rev. Monsignor Godden, P.P., V.G., Manorhamilton; the Very Rev. B. Laverty, P.P., V.F., Kilkeel; the Very Rev. D. Maqgeean, Maynooth College; the Rev. P. Campbell, St. Colman's College, Violet Hill, Newry; the Rev. P. Finegan, Adm., Armagh; the Very Rev. Canon MacDonald, P.P., V.F. Cookstown; the Very Rev. Canon Donnellan, P.P., Haggardstown; the Very Rev. Canon MacDonald, Portadown; the Very Rev. Canon Conlon, Tullyallen; the Very Rev. Canon MacAuley, Killeavy; Very Rev. Canon Loughran, P.P., V.F., Beaghcock; Right Rev. Monsignor Ward, P.P., Magherafelt; Rev. J. R. Clarke, P.P., Clonoe; Rev. J. Dunne, Loughgall; Rev. D. Gormley, P.P., Roslea; Very Rev. Dr. McShane, P.P., V.F., Omagh; Rev. J. Collins, P.P., Eglish; Very Rev. Canon O'Doherty, P.P.; Rev. M. Butler, P.P., Roundwood; Rev. Francis Quinn, P.P., Whitecross; Rev. Francis Donnelly, P.P., V.F., Keady; Rev. R. MacDonald, P.P.; Rev. Dr. Lean, President, Blackrock College; Rev. J. Mullen, P.P., Ardvoe; Rev. P. J. O'Hare, P.P., Banbridge; Rev. W. Doherty, P.P., Rosnerana; Rev. J. J. McGlade, P.P., Limavady; Very Rev. Canon McConville, P.P., Glen; Very Rev. C. Harson, Adm., Dundalk; Very Rev. Dean Keown, P.P., V.G., Carrickmacross; Very Rev. A. H. Boylan, Adm., Monaghan; Very Rev. J. M. Curney, P.P., Dromiskin; Very Rev. T. L. Reynolds, P.P., Chicago; Rev. J. Deency, Rector, Industrial School, Killybegs; Rev. P. J. Toner, P.P., Portadown; Very Rev. Canon O'Boyle, P.P., Lisburn; Rev. J. McGinley, P.P., Ballyshannon; Rev. T. J. Kelly, P.P., Glenade; Very Rev. Canon O'Doherty, P.P., Clones; Very Rev. J. Dowling, O.P., Vicar-Provincial, Dublin; Very Rev. J. Canon Burns, P.P., V.F., Lurne; Right Rev. Monsignor O'Doherty, P.P., V.G., Strabane; Very Rev. Father Sebastian, C.P., Provincial, Mount Argus, Dublin; Rev. F. Connolly, Hull, Rev. R. MacDonnell, P.P., Dromintee; Rev. F. Quinn, P.P. Whitecross; Rev. D. J. MacWilliams, Newcastle, Co. Down; Rev. E. McGivern, P.P., Drumgooland; Rev. J. O'Hare, P.P., Derrynoose; Rev. H. Taggart, P.P., Ballinderry; Very Rev. M. Smith, Adm., Derry.

The Very Rev. J. M. Routledge, P.P., Manchester; Rev. J. J. Brennan, Ballintra; Rev. T. McCann, P.P., Errigal-Kieran; Very Rev. Canon Rooney, Hilltown; Rev. J. J. MacLaverty, P.P., Dokranar; Rev. A. J. Kennedy, P.P., Newtownards; Rev. J. Benucci, C.M., Provincial, Dublin; Very Rev. Canon O'Donnell, P.P., Ballybay; Very Rev. Canon Bready, P.P., Keady; Very Rev. Canon O'Neill, P.P., Dunamore; Very Rev. Canon Sheerin, P.P., Crossmaglen; Very Rev. H. Canon Boyle, P.P., Downpatrick; Rev. P. McGeown, P.P., Greencastle; Rev. J. MacDonnell, P.P., Kildrels; Rev. H. Boyle, P.P., Desertmartin; Very Rev. Canon Kernaghan, P.P., V.F., Glenties; Very Rev. M. O'Flaherty, D.D., College, Sligo; Very Rev. Neil Farren, D.D., D.C.L., President St. Columba's College; Very Rev. Canon Murphy, P.P., Dun Laoghaire; Rev. J. P. Maguire, P.P., Louth; Rev. J. Noonan, P.P., Kirkcubbin; Very Rev. J. Marmion, P.P., Dundrum; Very Rev. J. L. McGettigan, Adm., Derry; Rev. James Burns, P.P., Killymard; Rev. Dr. O'Sullivan, Mountcharles, Donegal; Very Rev. Dr. Molloy, College, Letterkenny; Rev. E. MacGowan, P.P., Aughnilli; Very Rev. Canon McKinley, P.P., V.G., St. Malachy's, Belfast; Very Rev. Prior Ryan, O.S.F., Trinity Priory, Kilnacell, Cavan; Rev. F. Kerr, P.P., Kilkeehill.

The Rev. F. MacVerry, C.C., Loughgall, Armagh; Rev. F. Ward, C.C., Stewartstown; Rev. W. J. Nugent, C.C., Loughgall; Rev. H. McGivern, C.C., B.A., Lurgan; Rev. T. O'Hare, C.C., M.A., D.D., Aughnagillon; Rev. T. J. Mcegan, C.C., Enniskillen; Rev. L. G. Ward, C.C., do.; Rev. J. Gallagher, C.C., B.A., B.D., Hilltown, Newry; Rev. J. M. Quinn, C.C., Carlingford; Rev. F. G. MacGreevy, Dundalk; Rev. T. J. Stokes, C.C., Dundalk; Rev. P. Cush, Coalisland; Rev. E. O'Connor, C.C., Dunamore, Cookstown; Rev. J. MacKeever, C.C., Ballygawley; Rev. P. Cavanagh, C.C., Castleblayney; Rev. C. Byrne, C.C., Killygordon, Donegal; Rev. J. McKenna, C.C., Aughnacloy; Rev. E. J. Doherty, O.M.I., Belcamp; Rev. John Flynn, O.M.I., Inchicore; Rev. John Daly, O.M.I., Celbridge; Rev. E. J. Hurnett, S.S.P., Provincial; the Very Rev. Canon O'Hagan, P.P., V.G., Lurgan; the Rev. T. Boyle, President, St. Colman's College, Newry; the Very Rev. P. McCafferty, P.P., V.F., Burtonport; the Rev. J. McKeone, P.P., Faughart; the Very Rev. F. M. J. O'Reilly, M.Sac., Mount Carmel Priory, Kinsale; the Very Rev. A. Quinn, D.D., Ardee; the Rev. Owen McEleavy, P.P., Moneymore; the Very Rev. Canon Crolly, P.P., St. Matthew's, Belfast; the Rev. P. McKillon, P.P., Achnagallon; the Rev. J. Woods, P.P., Fallanstown; the Rev. P. J. O'Grady, Superior, Salesian College, Meath; the Rev. H. Fallan, P.P., Kilsaran; the Rev. P. Coffey, D.Ph., Maynooth College; the Rev. D. M'Carlle, P.P., Looke; the Very Rev. F. M. Browne, S.J., Sanctuary, Francis Xavier, Dublin; the Rev. P. McQuade, P.P., Tyholland; the Rev. T. McGrath, P.P., Royal, Newry; the Very Rev. Dean McRollin, P.P., V.F., Loughbrickland; the Very Rev. Canon McAllister, P.P., Warrenpoint; the Very Rev. J. Beale, P.P., Carlingford; the Very Rev. J. McKenny, P.P., Garzory; the Very Rev. Canon Rooney, P.P., D.D., Hilltown; the Very Rev. Canon Boyle, P.P., Tullylish; the Rev. Joseph Sheridan, P.P., Carngall.

The Rev. Patrick Collier, President, St. Kieran's College, Kilkenny; the Very Rev. Canon Byrne, P.P., Ardara; the Very Rev. L. Brophy, P.P., Newbridge; the Very Rev. Father Colman, O.S.F.C., Provincial Capuchins, Cork; the Rev. J. Stokes, O.S.A., Prior, Dublin; the Rev. E. T. Keane, P.P., Hatchtsdale; the Rev. William Butler, African Missions; the Rev. Father Kieran, O.P., St. Gabriel's, Enniskillen; the Rev. John Doherty, P.P., Lissan; the Rev. P. J. Barry, P.P., Maghtooth; the Rev. J. P. Maguire, P.P., Louth; the Very Rev. Father Kevin, C.P., Rector, Ardoyne, Belfast; the Rev. D. Mulligan, P.P., Tydavnet; the Rev. Father MacCarthy, P.P., Dublin; the Very Rev. Canon McKenna, Castleblayney; the Rev. J. Devine, P.P., Belleghy; the Very Rev. P. McKenna, O.P. Prior, St. Mary's, Tallaght; the Very Rev. B. J. Laverty, St. Mary's, Belfast; the Rev. P. Browne, Maynooth; the Very Rev. J. O'Nolan, P.P., V.F. Toome; the Rev. H. O'Connor, C.M., President, Castleknock College; the Rev. J. Kickham, Superior, St. Peter's, Phibsboro'; the Very Rev. T. W. O'Ryan, P.P., Rolleston; the Very Rev. Father Scannell, O.M.I., Provincial; the Rev. J. McMullen, Rector, St. Mary's Monastery, Crossmartlen; the Rev. M. Forker, Maynooth College; the Rev. H. McDwyer, P.P., Cloghnowerly; the Rev. M. Orr, P.P., Donegal; the Rev. J. A. McGeehan, P.P., Cullyhanna; the Rev. T. McRory, P.P.; the Right Rev. Monsignor Godden, P.P., V.G., Manorhamilton; the Very Rev. B. Laverty, P.P., V.F., Kilkeel; the Very Rev. D. Maqgeean, Maynooth College; the Rev. P. Campbell, St. Colman's College, Violet Hill, Newry; the Rev. P. Finegan, Adm., Armagh; the Very Rev. Canon MacDonald, P.P., V.F. Cookstown; the Very Rev. Canon Donnellan, P.P., Haggardstown; the Very Rev. Canon MacDonald, Portadown; the Very Rev. Canon Conlon, Tullyallen; the Very Rev. Canon MacAuley, Killeavy; Very Rev. Canon Loughran, P.P., V.F., Beaghcock; Right Rev. Monsignor Ward, P.P., Magherafelt; Rev. J. R. Clarke, P.P., Clonoe; Rev. J. Dunne, Loughgall; Rev. D. Gormley, P.P., Roslea; Very Rev. Dr. McShane, P.P., V.F., Omagh; Rev. J. Collins, P.P., Eglish; Very Rev. Canon O'Doherty, P.P.; Rev. M. Butler, P.P., Roundwood; Rev. Francis Quinn, P.P., Whitecross; Rev. Francis Donnelly, P.P., V.F., Keady; Rev. R. MacDonald, P.P.; Rev. Dr. Lean, President, Blackrock College; Rev. J. Mullen, P.P., Ardvoe; Rev. P. J. O'Hare, P.P., Banbridge; Rev. W. Doherty, P.P., Rosnerana; Rev. J. J. McGlade, P.P., Limavady; Very Rev. Canon McConville, P.P., Glen; Very Rev. C. Harson, Adm., Dundalk; Very Rev. Dean Keown, P.P., V.G., Carrickmacross; Very Rev. A. H. Boylan, Adm., Monaghan; Very Rev. J. M. Curney, P.P., Dromiskin; Very Rev. T. L. Reynolds, P.P., Chicago; Rev. J. Deency, Rector, Industrial School, Killybegs; Rev. P. J. Toner, P.P., Portadown; Very Rev. Canon O'Boyle, P.P., Lisburn; Rev. J. McGinley, P.P., Ballyshannon; Rev. Consular Services — Dr. Von Dehn, German Consul-General; Signori Silenzi, Royal Italian Consul-General; Mr. Betson, Danish Consul.

PUBLIC BODIES AND SERVICES.

Belfast Corporation—Alderman Jamieson and Byrne, Councillors Hopkins, McAllevy, Kilpatrick, McGuire.

Armagh City Council—R. F. Copeland, Chairman; P. Curran, J. Cauldwell, F. J. Hughes, J. P. McVitty, W. Sleeter, M. Mullan, R. Sexton, J. McKee, J. Johnston, B. McGivern, F. Donnelly, T. Kearney, P. J. McArdle, J. Lennon, Town Clerk; J. F. Doris, City Surveyor.

Civic Guard—General Eoin O'Duffy, Chief Commissioner, and General W. R. E. Murphy, Assistant Commissioner, D.M.D.C.

Free State Army — Major-General D. Hogan, Chief of Staff; Major-General Sean McKeon, Major-General Mcgwereavy, Rev. D. Ryan, Head Chaplain to the Forces.

Free State Judiciary—Chief Justice Hugh Kennedy.

National University—Mr. E. de Valera, Chancellor; Dr. D. J. Coffey, President; Professor Merriman, Professor P. Semphill, Professor Maurice Hayes, Dr. Wiber, Mr. J. W. Bacon, Bursar; Mr. John McCann, Miss E. M. O'Sullivan.

Knights of St. Columbanus—Dr. Walsh, P. F. Leyden, as well as representatives of many Councils in the country.

R.U.C. County Inspectors Heggart and Allbridge, District Inspector R. Jennings, Armagh. R.U.C.—Commandant, Essex.

Drogheda Corporation — Alderman T. Byrne, Major J. Davis, R. Murdock, T. Carroll, D. Tolan, Sen., T. Farrell, M. McArdle, A. McNamara, J. Ellcock, M. McCorinane, W. P. Allen, P. Bertill, J. Dowd, J. Carr, J. J. Burke, Town Clerk; D. Johnston, Surveyor; A. Garvey, Treasurer, and V. Gallagher, Assistant Town Clerk.

Dundalk Chamber of Commerce—J. M. Carroll, National Bank, A.C.I.I.—J. Devlin, M.P., President; the Rev. J. J. McCafferty, P.P., Vice-President; J. P. Nugent, Secretary; P. O'Reilly, J. Neal, J. Coburn, T.D.; H. K. McAleer, E. Ward, G. Kennedy, J. Dillon, B.L., J. R. Nugent, J. and Nolan, M. O'Donnell, C. M. Gore-Grimes, solicitor, Dublin.

St. Vincent de Paul Society—Sir Joseph Glynn, President; Professor Myles Dillon, J. W. Canavan, J. Dillon, J. Brady (Belfast).

Kingstown U.D.C.—J. J. Triston, Town Clerk; A. P. O'Connell, J. M. Devitt.

Richmond, Whitworth and Hardwicke Hospitals, Dublin—Dr. P. Foley and Mr. A. McDermott, secretary.

National Education Office—Mr. P. J. Duffy.

Mater Hospital, Dublin—Dr. D. J. Cannon.

Catholic Club, Dublin—M. Kierans, solicitor, President, and Mr. Beehan.

Gaelic League—P. Fahy, T.D., secretary.

G.A.A.—Ulster Council—P. Duffy, S. Ryan, S. O'Neill, J. Ward, and P. McFadden.

Armagh County Council — T. A. Montgomery, D.L.; T. McLaughlin and T. E. Reid.

Irish Public Bodies Mutual Insurances, Ltd.—Mr. James Brennan, general manager.

Donegal I.N.T.O.—C. Sweeney, W. O'Doherty, and A. M. Dyer.

I.N.T.O.—Hugh O'Donnell, President; P. J. Quinn, Vice-President, and T. J. O'Connell, T.D., secretary.

Pharmaceutical Society of Ireland—F. J. Fitzpatrick, D. J. Nugent, J. J. Kerr.

Dundalk U.D.C.—Mr. Deery and Mr. Comerford.

South County Council—J. C. Kieran, C. McAllister.

Gaelic League, Dundalk.

Donegal County Council—E. Mahony, E. Doherty, M. McCredy, J. McLoughlin, W. Kelly and P. O'Doherty.

Dublin Corporation—M. Moynihan, City Surveyor; Dr. M. Russell, M.O.H., and Captain J. Power, Chief, Fire Brigade.

Kerry Board of Health—Mr. R. H. O'Rourke.

Irish Land Commission—Mr. J. McMahon, B.L.

St. Patrick's Total Abstinence Society, Dundalk—Messrs. Muckian, Markey, Brennan, Clarke and Minto.

St. Patrick's Confraternities, Dundalk—Mrs. V. McGrath and Mr. P. Hamill.

Legion of Irish Ex-Service Men—Lieutenant-Colonel the Rev. R. J. Stafford.

Dublin County Council—J. E. Smith.

Irish Cattle Salesmasters' Association—Mr. J. P. McAlvin.

Limerick Corporation—P. O'Brien, Mayor.

Armagh Cathedral Committee—Messrs. P. Lavery, solicitor; Dr. Kerr, J.P.; Dr. Lynch, James Toner, solicitor; Michael Donnelly, H. J. McKee, V. McKee, F. W. McKee, Edward Cowan, Joseph Lennon, Town Clerk; Francis Corvan, P.L.G.; James Mullen, John Corrigan, Bernard Fanning, Senator Kennedy, M. Humphreys, J. Conway, J. McCabe, and Martin O'Byrne, Secretary.

Knights of St. Columbanus, Cork—P. Mangan, M. O'Mahony, and D. O'Connell.

Catholic Young Men's Society, Dundalk—Patrick Gilmore, Vice-President; Owen McDonald, Secretary; James Wynne, and John McGuinness.

G.A.A., Louth—Joseph Ward, Dundalk, and Patrick Duffy, Drogheda.

Central Council, G.A.A.—Sean Ryan, J. L. O'Toole, Secretary.

Armagh G.A.A.—P. Murray, Chairman; P. Fearon, Secretary; J. Cooney, Vice-Chairman.

Newry I.N.T.O.—J. Cotter, A. Martin, T. Meehan, J. O'Neill, E. Mallon, J. Dawson, P. O'Donnell, E. Lally, Miss Rice, Miss Hannigott, H. J. Murphy, E. J. Dunne, E. Cullen, J. McNelis, M. Kelly.

Knights of St. Columbanus, Dunzannon—F. Hayden, P. Falls, P. J. Quinn, J. Keenan, J. Campbell, M. McIvory, J. Stewart, P. Molloy, J. Mc'Sorghan, J. McNellis, J. Quinn, F. Cullen, B. Davis, J. Kelly, E. Muldoon, C. McGorry, B. Laverty, J. Laverty, J. Cullen, E. McGorry, J. McGuigan, J. McMahon, T. Burke, T. McKenna.

Monaghan County Council—Senator Toal, P. Macklin, and P. McGough, Secretary.

Monaghan Board of Health—M. F. Duffy.

GENERAL PUBLIC.

Among the general public were:—Right Hon. James M'Mahon, Dr. E. M. Finnegan, physician to His late Eminence; Dr. W. Lombard Murphy, Mr. Godfrey D'J. The Chicago party included—Mr. and Mrs. M. J. Faherty, Mr. and Mrs. Roger Faherty, Dr. J. J. Killeen, Civil Engineer Paymaster, Mr. and Mrs. White, Miss White, Mr. and Mrs. Montong, Mr. Kevin Kelly, Mr. and Mrs. J. Rickard, and Mr. Charles J. Faherty, Mr. Brady, Belfast; Mr. Burke, Sheriff, Sligo; Walter Carroll, Dundalk; Mr. C. P. Fitzgerald, Donegal; Mr. J. D. Devlin, solicitor, Cookstown; Mr. D. Dillon, Dr. F. X. Callaghan, Dublin; V. Carroll, Dundalk; F. Gallagher, Glenties; J. H. Collins, M.P.; Charles and Miss O'Neill, Derry; J. J. M'Donnell, solicitor, Dublin; E. J. Kelly, Dublin; L. Higgins, Magherafelt; Dr. M'Bride, Belfast; Dr. O'Farrell, Dublin; J. Kirk, Dundalk; T. F. M'Namara, M.R.I.A.I.; Mrs. A. F. Hague, London; J. Hoy and R. V. Hoy, Dungannon; John Duffy, John Hammill, State Solicitor; Mr. Logue, Peter Hughes, Dundalk; P. O'Dowd, P. O'Farrell, Sean M'Kevitt, Charles O'Donnell, representing the Gaelic League, Dundalk; Dr. W. Kerr and Dr. M'Kee, Armagh; G. A. Moonan, Dublin, Chairman, Leinster College of Irish; John Lavery, K.D.S.; John M'Cabe, Blackrock; Mrs. M'Cabe, Chicago; Mr. Hunt, Drapertown; M. O'Connell, Sligo; Kevin Nugent, Dundalk, Sligo; Dr. M'Larnon, Mater Hospital, Belfast; Dr. Mooney, Belfast; T. Healy, J.P.; R. M. Mackin, Dr. Mackin, Dundalk; Sir C. Nixon, Dublin; Lieut.-Col. Preston, London; Dr. A. J. Kelly, London, County Inspector Heggart, Armagh; C.I. Kerr, Lieut. Middleton; J. Jennings, District Inspector, Armagh; John M'Coy, Monaghan; Mr. and Mrs. Johnston, Raphoe; P. Healy, J.P., Martinstown; Mrs. and the Misses Nicell, Derry; J. J. M'Carroll, Derry; M. M'Govern, Belturbet; J. and Mrs. M'Adory, Dundalk; Mr. Martin, B.M., Letterkenny; Dr. O'Doherty, B.M., Sligo; J. J. M'Caffrey, Armagh; M. M'Carthy, Kilrea; John Quinn, Dungannon; Hugh O'Brien, U.D.C., John Muldoon, K.C.; J. J. W. Nicholson, Postmaster, Armagh; J. J. O'Reilly, Dublin; Dr. E. Magennis, Dublin; James Tourey, Clerk of Crown and Peace, Omagh; Mr. Treevan, Dundalk; Dr. Leo Smyth, Dublin; Dr. J. C. Woods, Armagh; Captain Whitsitt, Armagh; D. Carolan, Monaghan; District Justice Walsh, Vincent White, T.D., Waterford; A. J. Sheridan, Dundalk; Mr. Tighe, Sligo; D. Quigley, Killybegs (relative); Dr. Stewart, Belturbet; Third Order of St. Francis, Dublin representative, T. Siemens, Superior, and R. Grant, Zelator; Colonel Ferris, Captain Ferris, J. Stewart, Dungannon; Dr. Steen, Ardee; Mr. Scanlan, Munster and Leinster Bank, Dungannon; W. Walsh, B.Sc. G. Wilson, Belfast; Mr. Ward, Letterkenny; J. F. Smyth, solicitor, Castleblayney; L. J. Walsh, Magherafelt; Surgeon P. J. Smyth, Dublin; Professor P. J. Forde, St. Patrick's College, Armagh; J. Webb, Armagh; Sean Mac-Laverty, K.D.S.; A. N. Sheridan, D.L., County Registrar, Louth; Mr. and Mrs. Hunt, P. J. McAleavey, Brooklyn, New York; T. J. Marron, Clerk of the Crown and Peace, Armagh; J. Morrow, Deputy Clerk of the Crown and Peace, Armagh; A. McCurron, Cavan, representing President, St. Vincent de Paul Society; Dr. Stewart, Secretary, St. Vincent de Paul Society, Belturbet; J. Killick, Vice-President; F. McGovern, P. Cassidy, G. McGovern, Sergeant Roche and Guard McCabe, Carlingford; Sean O'Connor, Donegal; Dr. Martin, Letterkenny; J. McMadin, Ard Coiste, Gaelic League; Cahal O'Toole, Fainne; T. J. McCormick, Armagh Technical Schools; Dr. McCaul, Carrickmacross; W. Woods, Carrickmacross; T. Macklin, Carrickmacross; R. C. McCaul, do.; Dr. McDermott, Mr. Brooks and Mr. Fitzpatrick, Rathfriland; C. O'Doherty, Belfast; J. Trodden, Armagh; L. McArdle, solicitor, Dundalk; M. J. MacArdle, Dundalk; W. B. Connolly, Dundalk; A. P. O'Neill, Ulster Bank. Papal cadets and pages, Dundalk—Commandant MacCoivy, Cadets McGuinness, French, Dunne, Webster, McConnell, and Pages O'Hare and Dean; Dr. McMahon, Newry; E. O'Hagan, Newry; T. Reddy, Newry; J. McPariand, Newry; M. Lavery, Newry; B. McKenny, Newry; J. P. O'Connor, representing Ganon an Fainne, Donegal; E. Gargan, Drogheda; J. Clune, manager, Todd Burns, Dublin; Dr. Cody, Kildare; J. P. O'Connor, postmaster, Donegal; J. J. Shiels, solicitor, Dublin; J. O'Hare, postmaster, Monaghan; J. Gallagher, Castlebellingham; J. Bennett, Calvton; B. Johnson, Drogheda.

VICAR CAPITULAR.

The Chapter of the Archdiocese of Armagh met in the Synod Hall of St. Patrick's Cathedral immediately after the funeral, and elected the Right Rev. Monsignor Dean Quinn, P.P., V.G., Vicar Capitular.

NATIONAL UNIVERSITY'S SYMPATHY.

The Senate of the National University of Ireland met yesterday, and passed the following resolution of condolence:—"The Senate of the National University of Ireland hereby places on record its deep sense of the loss which the Irish people have sustained by the death of His Eminence Patrick Cardinal O'Donnell, an honorary graduate of this University. It remembers with gratitude that among the exceptional services rendered by His Eminence in many directions was his furtherance in a notable degree of the interests of higher education in this country."

As a mark of respect for the late Cardinal O'Donnell, the Senate, having disposed of urgent matters, adjourned until Friday, November 4th.

NEWSPAPERS FIRST.

AN ADVERTISER'S VIEWS ON ADVERTISING.

Speaking from experience, Sir Harold Macintosh, of Halifax, told the Leeds Nineteen Club that newspapers were the best medium for advertising. Second he placed posters, and third shop window display. In Sir Harold's experience the advertising bill paid for itself.

AN APOLOGY FOR FASCISM.

MR. G. B. SHAW REPLIES TO CRITICS.

A LIVELY DEFENCE.

Mr. George Bernard Shaw, who recently issued an apology for Fascism, has been criticised in the *Manchester Guardian* by Signor Salvemini, a leader of Italian Liberalism, and has written a vigorous reply. The following are extracts from his letter:—

I give up Signor Salvemini as hopeless politically. His letter exactly confirms my estimate of anti-Mussolinian Liberalism, and explains how he has provoked the Fascist leader to describe Liberty as a putrefying corpse.

Let me reassure Signor Salvemini on one or two personal points. It is true that I stayed at the Regina Palace Hotel in Stresa, and that I put up there because it was the most comfortable hotel I could find. If he will find me a better I will put up at it next time. It is true that I travelled in the *train-de-luxe*, and could have done with a little more *luxe* if it had been attainable. Still, I do not complain: the best of everything is good enough for me until I can get something better.

THE DIE-HARDS.

The fact that I do not travel fourth class and seek out the cheap hotel in the town strikes some of my Italian Liberal correspondents as being suspiciously Mussolinian; for Il Duce, they tell me, lives in a palace, has an automobile, and has even gone to the length of rescuing his brother from poverty. But when Signor Salvemini infers from this that in Italy I associated exclusively with Fascist Diehards, whose enthusiasms entered without resistance into that celebrated vacuum my head, he is allowing his highly literary imagination to run away with him. I did not meet any Diehards; and, if I had, I doubt whether my small stock of Italian (mostly operatic) would have enabled me to guess at what they were saying.

I know the ultra-Fascists as I know the Primrose League, by reputation only. The aristocracy was very hospitable, but I had more sense than to attempt to draw it on the subject of Mussolini, towards whom it must feel much as the late Lord George Hamilton felt towards Charles Bradlaugh. I met famous artists, who tolerated politics and politicians as uncongenial necessities of bourgeois civilisation, itself a highly questionable and unsatisfactory institution. I met a Salveminist or two, all convinced that the rule of the tyrant was hastening on to an ignominious close.

ORDINARY CITIZEN'S VIEWS.

As far as I could make out, the ordinary middle-aged or elderly citizen gave Mussolini a Pragmatic Sanction, admitting that Fascism was getting things done and grumbling because it did not do more and times were as hard as they always are under capitalism, but, I should say, quite convinced that discipline (for everybody else) was the right thing, and that, though democracy and liberty are of course highly desirable, their advocates are of no use for anything but talking. The young people seemed to me to have what I can best describe as the Boy Scout mentality, and to associate their *esprit de corps* with Fascism.

But the net result was that when I had finished writing my letter to Friedrich Adler I had not discussed Fascism in Italy with a single Fascist zealot. I read no Fascist literature. On the other hand, I was stuffed with polemics against Mussolini, about Matteotti, about the islands, about the cudgellings and castor-oilings, about the suppressions of newspapers, about everything that could possibly be imputed to Fascism as an outrage on democracy and liberty. I must, therefore, disclaim the excuse made for me by Signor Salvemini of having been corrupted and misled by bad company and Fascist propaganda.

When I had written my letter to Dr. Adler I went to a very distinguished official representative of the Fascist *régime*, and showed him my letter, asking him what he had to say to it. What he told me, interesting and enlightening as it was, did not alter a syllable of my letter as it reached Dr. Adler and the London Press.

MURDER OF MATTEOTTI.

For the Italian version I authorised one modification. It was pointed out to me that my parallel between the case of Matteotti and that of the Duc d'Enghien implied that Signor Mussolini had deliberately and officially given an order to execute Matteotti as Napoleon gave the order to kidnap d'Enghien on foreign territory and hand him over to a court-martial to be shot.

Matteotti was not officially executed: he was murdered. Matteotti was a rich young man with plenty of money and plenty of courage who, not being afraid of Mussolini, gave him such a dressing down that Il Duce, who has a good deal of temper to keep (and Italian temper at that) stood it as long as he could, and then said: "We must clean out this stable," which *Vorwaerts* translates freely into German as "It is time to make an end of this man's speechifying" (*Es ist Zeit, dass dieser Mensch nicht mehr redet*). Whereupon certain over-zealous and war-hardened followers of Mussolini concluded that they could do him a service by kidnapping Matteotti. They did so, and finding that he was not disposed to be kidnapped alive, killed him.

As Mussolini, not being an Englishman, never pretends to regret the deaths of his enemies, and never throws over his friends, he is compromised by these excesses; but I have no right to imply that he dictates them; and I at once authorised the Italian translator to modify the text of my letter accordingly.

THE QUESTION.

Signor Salvemini chooses to believe that when I said that Mussolini had reached his present position without any advantages of birth or money or ready-made vogue of any kind I meant that he had succeeded without the money and the military support showered on him by the Italian capitalists and army officers. But I am really not quite so young as that.

The question is, why did Mussolini get that support instead of Signor Salvemini, Giolitti, Turati, Matteotti, and their friends, in spite of the fact that he was farther to the Left in his political opinion than any of them? The answer, as it seems to me, is that he combined with extreme opinions the knowledge that the first duty of any Government, no matter what its opinions are, is to carry on, and make its citizens carry on, liberty or no liberty, democracy or no democracy, Socialism or no Socialism, capitalism or no capitalism.

Until Salvemini and his friends convince Italy that they understand this necessity as well as Mussolini does they will never shake his hold on the situation. To rail at him as Shelley railed at Castlereagh and Eldon, Marx at Napoleon III. and Thiers, Kautsky at Lenin, is to play the amusing but inglorious part of Thersites: "He beats me, and I rail at him. Oh worthy satisfaction! Would it were otherwise: that I could beat him whilst he railed at me!"

MITCHELSTOWN COURTHOUSE.

Mr. Justice Farrell, at Mitchelstown District Court, said that he had received a notice, and that another had been received by the Clerk, intimating that, as the owner was not receiving any rent for the premises, it was her intention to close the premises on the 8th November. The day named in the notice was next Court day, and, in the circumstances, he did not purpose to sit on that day.

AUCTION SALES.

MESSRS. BATTERSBY AND CO.

Messrs. Battersby and Co. will sell on next Tuesday, on the premises, the residence known as "The Bell," Gordon avenue, Foxrock. For their sale on the 3rd prox. they will offer 4 Arranmore road, 5 Leinster street, Phibsborough; 62 Serpentine avenue, 20 St. Margaret's terrace, S.C.R., and the business premises, 11 South Great George's street and 6 Halston street.

MESSRS. HOLDEN.

On next Wednesday Messrs. W. J. Holden and Son will conduct an auction of four lots, comprising shop, with residence, 151 Pearse street, (with clear possession); building ground, 155a Pearse street, and two investment lots, 594 North Circular road and shop and dwelling-house 2 Lower Summerhill, these latter being let. The auction will take place at the saleroom, 2 St. Andrew street, commencing at one o'clock.

MESSRS. WM. MONTGOMERY AND SON.

Messrs. William Montgomery and Son are offering for sale at Gainsboro' House Saleroom, 24 Suffolk street, on Tuesday, the 1st November, two interesting properties, one at 15 Eaton square, Monkstown, and the other, 2 Woodleigh, Seafield terrace, Seafield road, Clontarf. Our advertisement columns also give details of two machinery sales which are likely to attract purchasers.

LETTERS TO THE EDITOR.

DUBLIN MAILS.

TO THE EDITOR OF THE IRISH TIMES.

SIR,—The postal authorities in Dublin, by introducing postal districts and numbers, are requesting the public to facilitate them in the delivery of mails. Is it not high time that they should give the Dublin people a later collection of letters for the night mail via Holyhead? The pillar boxes in Rathmines district are cleared at 3.45 p.m. for despatch by the boat which leaves Ireland at 8.50 p.m. In Kilkenny, which is seventy or eighty miles from Dublin, the pillar boxes are cleared for the same mail at 6 p.m. A 6 p.m. collection easily could be arranged in the Dublin districts for the English mail.—Yours, etc.,

"PROGRESS."

Dublin, October 28th, 1927.

THE COST OF LIVING.

TO THE EDITOR OF THE IRISH TIM

LEOPARDSTOWN.

TO-DAY'S SELECTIONS.

To-day's meeting at Leopardstown will provide an appropriate wind-up to the season in the Dublin area. The programme is an attractive one, and the prospects of attracting sport are bright. The splendid all-round entry is certainly suggestive of an entertaining afternoon's racing, and strong fields and keen competition look like being the order of the day. The principal item on the card is the Autumn Plate, the entrants for which include most of our crack two-year-olds, and it should furnish a fine race, for the winner of which I shall rely on Kirkliston, who will be suited by the distance, and may now atone for his defeat by Atthford, in the Railway Stakes at the Curragh. A frequent service of special trains will run between Harcourt street and the meeting station. Selections are appended:—

Sandyford Plate—**Happy Dale.**
Glencairn Plate—**Fandia.**
Autumn Plate — **Kirkliston**; if absent, **Facino.**
Bray Plate—**Ebony.**
Killiney Plate—**Southerner** or **Sedge Bee.**
Stand Plate—**Glepaclara.**

1.45—THE SANDYFORD PLATE of 100 sovs, or whic. the second receives 10 sovs, and the third 5 sovs. A handicap. 1 m.

	Age	st. lb.
ARDSALLAGH (Mr. A. B. Cain) ..Dixon	4	9 12
ATHLONE LASS (Mr. E. J. Kiernan) Arnott	3	7 10
MINNETONKA (Mr. J. Shiel) .....Dixon	5	9 0
QUEENSTOWN (Mr. H. Bewley) ..Owner	5	9 0
BULGARIAN (Lord Lascelles) .....Arnott	4	8 9
PRINCESS PEG (Mr. J. Farrell) Owner	3	7 7
HAPPY DALE (Mr. Jas. Burns) ..Macauley	5	8 3
MAQUEDA (Mr. Clarke) .....Quinn	5	7 12
SILVER DAWN (Mr. Jas. O'Grady) Podger	3	7 7
MAUREEN'S SISTER (Mr. Murray) Owner	3	7 7
The above are under orders.		
OISEAU D'OR (Mr. W. D. Brady) ..Darling	5	10 7
GOOSE GREEN (Mr. J. Lenz) .....Fetherston	4	9 2
SPARSHOLT (Mr. J. T. Rogers) .....Owner	4	9 2
PUPPY PUFF (Mr. John Burns) Macauley	5	9 0
REMEMBER (Mr. P. O'Carroll) .....Quinn	5	9 0
ERIN GREEN (Mr. T. P. O'Neill) Parkinson	5	9 0
SUNTHORPE (Mr. R. B. Dowdall) ..Owner	4	8 12
DAPHNE (Mr. C. Wadia) .....J. Rogers	3	8 5
SAUCY JACK (Mr. J. M'Cormack) ..Owner	5	8 5
SISTER JOSEPHINE (Mr. M. Cleary) Daly	5	8 3
DARK AGES (Mr. J. Parkinson) Owner	3	8 0
CAILIN DUBH (Mr. F. Morrow) ..Grundy	4	8 0
SABINEA (Mr. H. M. Hartigan) ..Owner	3	7 7
GO BETWEEN (Mr. M. Leach) .....Delany	5	7 7

2.15—THE GLENCAIRN PLATE of 75 sovs, of which the second receives 10 sovs, and the third 5 sovs. For 2yo. 180 yards old. 5 f.

	Age	st. lb.
STRATFORD ROCK (Mr. F. Pleasants) Staunton	8	11
LAZY MARTIN (Mr. W. Barnett) Fetherston	8	11
FANDIA (Major Cape) .....Blake	8	11
IRISH GLASS (Col. Clarke) .....Behan	8	11
BACHELOR'S SQUALL (Mrs. M. Dawson) Dawson	8	8
FAMBINO (Mr. D. C. Lindsay) .....Behan	8	11
WILT (Mr. H. M. Hartigan) .....Owner	8	11
ROWALLANE (Mr. C. L. Mackeon) .....Blake	8	11
LONGFORD (Hon. Mrs. Pakenham) ..Owner	8	11
FAIRY FORD (Mr. J. T. O'Reilly) ..Usher	8	11
HEATHER (Mr. Clarke) .....Owner	8	11
MISS MARLHILL (Mr. J. Goldrick) ..Owner	8	11
The above are under orders.		
SQUARCIA (Mr. P. Carroll) .....Macauley	9	0
PHARE (Mr. H. S. Gray) .....Behan	9	0
SABINE SAILOR (Mr. H. M. Hartigan) Owner	9	0
TARA HALL (Mr. H. M. Hartigan) .....Owner	9	0
CHORD (Mr. B. Doyle) .....Grundy	8	11
CHICAGO (Mr. J. Lowry) .....Dawson	8	11
HAUTBRION (Mr. Norton Jackson) Horrigan	8	11
CORMAC (Mr. Peter Kelly) .....Lenehan	8	11
HELICON (Mr. A. Lowry) .....Lenehan	8	11
LANDSMAN (Mr. A. Lowry) .....Dawson	8	11
EMBARRAS DES RICHESSES (Col. Sir Bryan Mahon) .....J. Rogers	8	11
FUSS (Mr. J. Meagher) .....Grundy	8	11
SIRROPEE (Mr. Peter FitzGerald) ..Blake	8	11
LADY TAG (6.5) (Mr. P. S. Kerrigan) ..Mr. T. Parkinson	8	4
MESMERISE (£250) (Mr. J. J. Parkinson) ..Owner	8	4

2.45—THE AUTUMN PLATE of 200 sovs, of which the second receives 20 sovs, and the third 10 sovs. For two-year-olds. 7 f.

	st.	lb.
SONNING'S BOSS (Mr. H. F. Pease) Boakin	9	4
EAGLE THALER (Mr. R. B. Walker) Walker	9	4
FACINO SOU (Mr. John Burns) ..Macauley	8	13
KIRKILISTON (4th and 5th) (Mr. H. Bewley) ..Owner	8	13
FLEETING MEMORY (4th and 5th) (Mr. H. M. Hartigan) .....Owner	8	13
TERMINOBY (5th) (Col. Charles) ..Clarke	8	8
KOSCIE'S STAR (4th) (Mr. H. McNiffe) Stanton	7	13
ROWALLANE (5th) (Mr. C. L. Mackeon) Blake	7	11
BACHELOR'S SQUALL (4th and 5th) (Mrs. M. Dawson) .....Dawson	7	8
The above are under orders.		
CARDINAL'S RING (Mr. C. L. Mackeon) Blake	10	0
WAVETOP (Mr. A. B. Corfe) .....Grundy	10	0
BLACKROCK (Mr. J. T. Rogers) .....Owner	9	10
DOHORA (4th) (Capt. E. B. Bunbury) H. Hartigan	9	6
CHADDON (Col. A. J. Blake) .....Blake	9	6
DIONE (Col. Clarke) .....Behan	9	4
HAUTBRION (Mr. H. Connolly) .....Grundy	9	4
INDUSTRIOUS (Lady Mahon) .....Grundy	9	4
MONTA (Mr. S. Dixon) .....Behan	9	4
CHEQUERINO (4th) (Capt. B. Bunbury) Fetherston	9	4
BAYTOWN (4th and 5th) (Sir C. Hyde) .....Scobie	9	3
QUICK TOY (5th) (Mr. G. J. Ball) .....Scobie	9	3
PUNCTUATION (5th) (Bridge of Ears (Mr. H. F. Pease) .....Monks	8	7
MOUNT ELLIOT (Mr. F. F. Rock) .....Fetherston	8	7
SKY BOY (Mr. J. T. Rogers) .....Fetherston	8	7
SILVER WORK (General Sir Bryan Mahon) .....Grundy	8	7
BRANRED (Mr. H. M. Hartigan) .....Owner	8	7
HARTRIGE (Mr. C. Wadia) .....J. Rogers	8	7
SWEET EAGLE (Mr. W. Barnett) .....H. Hartigan	8	5
OLD MOTHER HUBBARD (Mr. E. F. Barry) .....Daly	8	5
GLEN ISLA (Mr. W. P. Gill) .....J. Rogers	8	5
SOUARCIA (Mr. Jas. Burns) .....Macauley	8	5
LONGFORD (Mr. Peter Fitzgerald) ..Blake	8	5
IRISH GLASS (Col. Clarke) .....Behan	8	5
HEATHER (Mr. Clarke) .....Owner	8	5
ELTON (5th) (Mr. J. T. Rogers) .....Owner	8	5
CARINEA (Mr. H. M. Hartigan) .....Owner	8	5
AERO BELLE (4th and 5th) (Mr. J. Cogan) .....Rice	7	8
SKIPPER (4th and 5th) (Mr. Jas. Daly) Owner	7	8

3.15—THE BRAY (S.) PLATE of 75 sovs, of which the second receives 10 sovs, and the third 5 sovs. A handicap. 1 m.

	Age	st. lb.
LADY SILVERN (Mr. A. Lowry) Dawson	6	10 0
EBONY (Mr. S. O'Reilly) .....Fetherston	3	9 0
MISS DINNES (4th) (Mr. Norton Jackson) Horrigan	5	8 9
MISS MIRANDA (Mr. C. Fannin) Rankin	4	8 9
The above are under orders.		
SOUVENIR GIRL (Miss Fay) .....Beard	5	8 12
INA'S GIFT (Mr. C. L. Mackeon) .....Blake	5	9 13
DON PEDRO (Mr. J. Goldrick) .....Owner	5	9 13
EDWARD (Mr. J. T. Rogers) .....Owner	5	8 8
HARTOPIAN (Mr. Norman Jackson) Horrigan	3	8 7
PRAIRIE BLOSSOM (Mr. J. Spicer) Ray	3	8 5

3.45—THE KILLINEY PLATE of 100 sovs, of which the second receives 15 sovs, and the third 5 sovs. A handicap for two years old. 5 f.

	st.	lb.
SEDGE BEE (Mr. F. Burke) .....Usher	9	4
SOUTHERNER (Mrs. Matthew Dixon) .....Dixon	8	13
PENCEDOR (Mr. Jas. Daly) .....H. Hartigan	9	0
SONNING'S BOSS (Mr. H. F. Pease) Boakin	8	7
LIPSTONE (Mr. W. Wood) .....Dawson	8	7
TREMINORD (Col. Clarke) .....Behan	8	7
WILT (Mr. H. M. Hartigan) .....Owner	8	7
SOME-OTHER-DAY (Mr. H. S. Gray) Behan	8	7
WHITE MIXTURE (Mr. John O'Callaghan) .....Fetherston	7	12
MILEXNIS (Mrs. M. Dawson) .....Dawson	7	10
CAVALIER (Mr. D. Mannix) .....Owner	7	7
The above are under orders.		
GOLDEN ORACLE (Capt. H. Whitworth) .....Tinsley	10	7
MAIL FIST (Capt. G. A. Boyd-Rochfort) Usher	10	0
MONTA (Mr. T. Dixon) .....Behan	9	0
VENNY (Mr. A. B. Corfe) .....Grundy	8	10
LONG REIGN (Mr. C. Wadia) .....J. Rogers	8	5
BLACKROCK (Mr. J. T. Rogers) .....Owner	8	5
LADY PALM (Mr. J. D. Wilkinson) Brabazon	8	5
MOSCOW (Mr. C. Fannin) .....Dwyer	8	5
FLUE BELL (Mr. Jas. Burns) .....Macauley	8	5
ELYADORA (Mr. M. J. Parkinson) .....Owner	8	3
MARMOSET (Mr. T. Rossiter) .....Rogers	7	13
ARGOLIS (Sir T. Dixon) .....Behan	7	10
BEECH LADY (Mr. J. J. Parkinson) .....Owner	7	7

4.15—THE STAND PLATE of 75 sovs, of which the second receives 10 sovs, and the third 5 sovs. A weight for age. 1 m.

	Age	st. lb.
GLENACLARA (Mr. A. D. Cowan) .....Usher	4	12 4
EARTHEN NOBLE (Mr. J. Rogers) .....Arnott	4	11 7
DEECH DALE (Mr. M. J. Byrne) .....Owner	5	11 0
THE BLACK FELLOW (Mr. Charles) .....Barret	3	10 9
PHILALICE (Mr. F. Murray) .....Cogan	3	10 0
The above are under orders.		
FLEETING (Mr. Jas. M'Donnell) .....Usher	4	12 0
LADY LUCIENNE (Mr. C. Slocock) .....Owner	4	12 0
RIVER THAMES (Capt. Dixon) .....Parkinson	5	11 10
CAPRIZANT (Mrs. H. Walker) .....Walker	5	11 7
BACHELOR'S DICE (Mr. A. Lowry) .....Dawson	4	11 0
BRECH DALE (Mr. M. J. Byrne) .....Owner	5	11 0
DR. MOLLOY (Mr. J. Stevenson) .....Owner	4	11 0
RIPPLING (Mr. J. J. Parkinson) .....Owner	3	10 12
BARRYMORE PONY (Mr. Lorry) .....Dawson	3	10 0
PRINCE CHERRY (Mr. A. H. Macauley) .....Owner	3	10 5
RED FRUIT (Mr. J. J. Parkinson) .....Owner	3	10 5

LEOPARDSTOWN AUTUMN MEETING.

TO-DAY (SATURDAY), OCTOBER 29th.

FIRST RACE, 1.45 P.M.

A train, with reserved carriages for members, leaves Harcourt street Station at 12.50 p.m., returning from Foxrock at 4.35 p.m.

Members will only be admitted to reserved carriages on production of their badges.

On the introduction of a member, tickets admitting to the Members' Enclosure (Gent's, 25/-; Lady, 5/-) can be obtained at the Members' Ticket Office on the Course, and at the Ticket Box at the top of the Motor Enclosure, where Tickets for the Grand Stand can be purchased.

Combined Tickets for Course and Grand Stand (Gent's, 12/-; Lady, 7/-), and for Course and Public Stand, 4/-, can be purchased at Foxrock Station and Stillorgan entrances on day of Races. (Advt.)

LEOPARDSTOWN, 1928.

NOW YEARLINGS
TO RUN WHEN TWO YEARS OLD.

The following Races CLOSE on WEDNESDAY, NOVEMBER 2nd, 1927, with Mr. F. Harold Clarke, 79 Hume street, Dublin.
Telegraphic Address—"Turfclub, Dublin."

COMBINED ENTRY FEE.

Owners wishing to enter their now yearlings in the six following Two Years Old Races, collectively value £500 each, named—

APRIL MEETING—THE FOXROCK PLATE of 200 sovs.
MAY MEETING—THE CADOGAN PLATE of 200 sovs.
FIRST AUGUST MEETING (HORSE SHOW)—THE LEOPARDSTOWN PLATE of 500 sovs.
SECOND AUGUST MEETING—THE LONDON DERBY PLATE of 200 sovs.
SEPTEMBER MEETING—THE DARGLE PLATE of 200 sovs.
AUTUMN MEETING—THE AUTUMN PLATE of 200 sovs.

can nolse for the reduced fee of £2 5/- for each horse engaged.

In case any of the above races fail to fill, the combined entry fee will be reduced in due proportion. —(Advt.)

CHURSIGNS—For reports of meetings and interesting notes on current events read *The Irish Field*. Published every Saturday. On Sale at all Newsagents. Price 2d.—(Advt.)

ALEXANDRA PARK.

SELECTIONS.

Highgate Handicap—**Flying Phœnix.**
Hackney Selling—**Yellow Underwing.**
Haverstock Selling—**Louise.**
London Cup—**Kerrydale.**
Finchley Nursery—**Goodhaus.**
Stroud Hill Welter—**Arctic Star.**

1.15—HIGHGATE MID-WEIGHT HANDICAP of 200 sovs. Second receives 40 sovs, and third 15 sovs. Of.

	Age	st. lb.
CANFIELD (Capt. L. Montagu) F. Hartigan	4	9 2
FLYING PHŒNIX (Mr. H. L. Cottrill) .....Cottrill	5	8 6
EVENING ROSE (Mr. O. Torodov) .....Hanshaw	4	8 7
JOHN DENIS (7lb. ex.) (Mr. H. E. Steel) .....Walls	6	8 7
INSCRUTABLE (Mr. H. Benjamin) .....Darling	4	8 5
PRICELIST (Mr. S. H. Dyson) .....Larkin	5	8 5
PROCONSUL (Mrs. S. Wallace) .....Cottrill	5	8 1
SPORTING KIT (Mr. H. E. Steel) .....Walls	3	8 1
BERRIMEN (Mr. H. E. Steel) .....F. Scott	6	8 0
LORIENT (Mr. H. C. Hilbert) .....Dale	4	7 9
ALEW (Capt. J. G. Hornby) .....Sherwood	3	7 9
OLIVERY (Lt. E. St. G. Stedall) .....Hammett	3	7 7
JOVE AND MONEY (Sir E. Green) .....Hammett	3	7 7
BONGOLA (Mr. R. Runciman) .....Runciman	4	7 5
ZAMBAT (Mr. H. Town) .....Town	4	7 4
DOUBLE ILLION (Mr. J. Bancroft) .....Easterbee	4	7 2
SON JOHN (Mr. F. W. Baker) .....East	3	7 2
FLYING SPRAY (Mrs. M. A. Stokes) .....Y. Smyth	4	7 0
ASH PLANT (Mr. J. Daylis) .....Hackett	3	7 0

2.0—FINCHLEY SELLING STAKES of 150 sovs, each, with 500 sovs added. Second receives 10 sovs out of stakes. 1 m.

	Age	st. lb.
JONE UP (Mr. H. Beaney) .....Wootton	5	9 0
YELLOW UNDERWING (Mr. T. Lawson) .....Smith	6	9 0
POLISH SAINT (Mr. R. L. Glasspool) .....Lender	5	9 0
CALSTROP LAD (Major Eley) .....F. Scott	4	9 0
CREVEQUER (Mr. H. Malantzia of Rapallo) .....Scott	5	9 0
SET-FAST (Mr. W. H. Phelps) .....O Bell	5	9 0
CELEBRATE (Mr. G. Barclay) .....H. Smyth	4	9 0
LAINE (Mrs. T. Carthew) .....Wootton	4	8 11
CRANEAL (Mr. R. Glasspool) .....Lender	6	8 11
SILVER BOSS (Mr. T. Hales) .....Martin	4	8 11
HORDALE (Capt. J. G. R. Hornby) .....Sherwood	a	8 11
TIEUX-TURNHOUT (Mr. B. Jameson) .....Beard	5	8 11
VALLON (Ld. Wolverton) .....Butler	4	8 11
OLDIRK (Ld. Queenborough) .....Bennett	4	8 11
LACOCK (Mr. S. Bennet) .....S. Bennet	a	8 11
WAKEHAM (Ld. Lee) .....J. Cattaneo	4	8 11
CAVALOD (Mr. F. Gobbo) .....Kirby	5	8 8
DESIREE (Mr. W. F. Ingram) .....Kirby	5	8 4
DOWN AND OUT (Mr. D. Landale) .....Wilmot	3	8 4

2.30—JUVENILE SELLING PLATE of 250 sovs, second receives 5 sovs. 5 f.

	st.	lb.
TOWMOOR (Mr. J. Arnott) .....Perse	9	0
QUICKSAND (Mr. J. Cooke) .....Hood	9	0
POLDHU (Mr. J. Friar Marcus) .....Cundell	9	0
SYLVIA (Bennett, C. by the Yellow Dwarf—Meta, F.) .....Larkin	9	0
TARA (Mr. H. Phipps) .....Calder	9	0
HIGHLAND JOAN (Mr. W. A. Reade) .....Calder	9	0
LUMVILLE (Mr. Irishman) .....Lender	9	0
DANDY-TENNESSEE (Mr. Schwartz) .....Darling	9	0
GRACIOUS KNIGHT (Mr. S. Washburn) .....Cundell	9	0
COCK LAW (Mr. F. Straker) .....Bennett	9	0
MOSCAIRT (Ld. Wolverton) .....Bennett	9	0
ALTOONA (Major W. Grundy) .....Cook	8	11
NAIRIN (Mr. W. Sollescu) .....Wilson	8	11
VOGUE F. (Mr. F. Franklin (Mr. H. Braine) .....Quinn	8	11
ON APPROVAL (Sir Alfred Butt) .....Weston	8	11
MADEMOISELLE (Mr. T. Hartigan) .....Hartigan	8	11
MORE FRUIT (Mr. W. Hobbs) .....Hobbs	8	11
LAMMY (Mr. H. Braine) .....Braine	8	11
THE INCONSTANT NYMPH (Mr. D. Leahy) .....Hood	8	11
ORTOLAN (Mr. T. Martin) .....Martin	8	11
TAMUGE (Mr. T. Hogg) .....Hogg	8	11
ALUMINA (Mr. S. Rowland) .....G. Sayers	8	11
SONG OF JOY (Sir Victor Sassoon) .....Crawford	8	11
PERUSH F., by—Holiday House (Mr. C. Savin) .....Smith	8	11
NORTHWARD (Mrs. Edgar Wallace) .....Larkin	8	11
MONA LOMOND (Mrs. C. Wallace) .....Larkin	8	11
SILVER NITRATE (Capt. A. S. Wills) .....Perse	8	11
LUCINA (Mr. S. Wootton) .....Wootton	8	11

3.0—LONDON AUTUMN CUP (handicap) of 750 sovs (£500 to the winner), with 50 sovs, or specie, if preferred, added. Second receives 100 sovs, and third 50 sovs. 1 m.

	Age	st. lb.
POLISH PATRIOT (Mr. T. Walton) .....Killaloe	8	9 0
ROB (Mr. F. H. Gregory) .....Killaloe	8	8 13
PADDY (Lady Bradford) .....Turner	6	8 11
TALLY (Mrs. A. Gostwyck) .....Wootton	4	8 8
RESTIGOUCHE (Lord Beaverbrook) .....Leader	3	8 7
GRANDFLIGHT (Lord Glanely) .....Archer	4	8 7
DONZELON (Sir H. Meux) .....Perse	6	8 2
SHOT AND SHELL (Mr. J. Speid) .....Wootton	4	8 1
BURNING THOUGHTS (Mrs. Edgar Wallace) .....Larkin	5	8 1
ELCHO (Sir W. Gibbs) .....T. Cannon	3	7 11
PALESTRO (Sir F. Eley) .....F. Scott	3	7 11
MONKSFORD (Sir J. Arnott) .....Bewicke	4	7 5
ARNOLD (Sir J. Robinson) .....Lowis	3	7 5
BATTALION (Mr. G. F. A. Hardman) .....J. Hartigan	3	7 1
MERRY-MAKING (Mr. W. Wallington) .....R. Jones	4	7 0

3.30—WOODLAND NURSERY HANDICAP of 200 sovs, second receives 40 sovs, and third 10 sovs. Two-year-olds. 5 f.

	st.	lb.
GUADIANA (Ld. Queenborough) .....Bennett	8	8
STYRIA (Lord Derby) .....Frank Butters	8	2
SUNSTART (Mr. G. C. Poole) .....Poole	4	8 5
ON THE STAR (Mr. Matthew Dixon) Talbot	8	5
HAIRY (Mr. D. M. Gant) .....Hammond	8	5
MEDA BRIDGE (Mr. R. Jameson) .....Beard	8	5
TRICARNE (Mr. W. F. Lurkin) .....Larkin	8	3
LADY OF THE VEIL (Lady Lechore) .....Rugeinton	8	0
CEREMONIAL (Mr. V. Mish) .....Scott	7	10
POLISH ACE (Mr. Pulitzer) .....Darling	8	7

3.30—WOODLAND NURSERY HANDICAP of 200 sovs, second receives 40 sovs, and third 10 sovs. Two-year-olds. 5 f. st. lb.

| | |

BELFAST RAILWAY CLERKS.

REORGANISATION OF THE LINES URGED.

Senator J. T. O'Farrell, Irish Secretary, Railway Clerks' Association, speaking at a special mass meeting of the Belfast Branch of the Railway Clerks' Association, held in the Central Hall, Rosemary street, Belfast (Mr. D. J. Johnston in the chair), said that the unsatisfactory nature of the present railway position in Northern Ireland was indicated by the recent award of the Irish Railways Wages Board, imposing on the application of the Belfast and County Down Company an all-round reduction of 10 per cent. for one year on the already inadequate rates of pay of the employés of the line. This was, perhaps, the company most seriously affected by road motor competition. They had now a position in which railwaymen living in Belfast, where the cost of living was abnormally high, with high rates and house rents, being paid the same rates as were fixed for narrow-gauge lines, mostly situated in rural areas. Men working beside each other in the same city, doing the same sort of work, were paid at different rates. This was not going to make for contentment or efficiency. Neither would it solve the financial problems of the company.

The sooner a more enterprising and progressive spirit were adopted by the companies the better for all concerned. Of one fact both the railway companies and the Northern Government could be certain, and that was that the Railway Trade Unions were not going to allow financial problems to be solved merely by further inroads on the railwaymen's standard of life. In Great Britain the Government found it necessary to impose compulsory amalgamation. The Free State Government were forced to a similar policy, otherwise eight or ten small companies in the Free State would have closed down unless kept open by State subsidies.

The railway companies with headquarters in Northern Ireland were evidently unwilling to amalgamate. The Government were opposed to nationalisation, as advocated by the Railway Trade Unions, but had at the same time failed to produce an intermediate progressive policy instead of the despairing one of letting matters drift to inevitable disaster.

The railway employés were anxious to give of their best and to co-operate whole-heartedly with the management, but they would not willingly see a large part of their livelihood taken away through the blind persistence of the companies, assisted by the Government, in adhering to a form of organisation quite incapable of keeping pace with modern competition, notwithstanding the example set them by more progressive and more statesmanlike Governments.

The following resolution was unanimously adopted:—"That this branch of the Railway Clerks' Association expresses disappointment at the apparent failure to take any action in regard to the statement of Viscount Craigavon on 7th April, 1927, respecting the proposed re-organisation on modern lines of the railways in Northern Ireland, and hereby calls upon the Government and the railway authorities in Northern Ireland to come together without delay for the purpose of discussing early re-organisation.

"The meeting is strongly of the opinion that it is unjust and inequitable to compel any section of railway employés in Northern Ireland to submit to cuts in rates of pay which would not be necessary if the example in regard to railway re-organisation set by the Governments and railway authorities in Great Britain and the Irish Free State had been followed in Northern Ireland."

"INTOLERANT OF PAIN."

BELFAST MILL WORKER'S COMPENSATION CLAIM.

Deprived of compensation after 84 weeks' payments on the 1st October last, on the ground that she was then fit for work, Mrs. Letitia McDowell, 2 Shamrock street, Belfast, who, while employed as a reeler by the Belfast Flax and Jute Company, Ltd., fell down a flight of stairs when leaving the mill for dinner on the 22nd February, 1926, and hurt her back, gave a cry as of pain as she climbed into the witness-box at the Belfast Recorder's Court yesterday, where she brought a claim against the company, and said that her back was still painful and she was unable to resume her work.

Dr. James Adams, who examined the applicant in the middle of October, 1926, said that he had no doubt that she could not work.

Dr. J. S. Morrow said that on the 15th September last he reported that the applicant was fit for work. He still thought her fit for work, but she was intolerant of pain. She was exaggerating her disability.

The Recorder said that he thought that the woman was not so bad as she imagined and that movement would be good for her. On it being stated that the respondents had offered her a lump sum, he allowed the case to stand over to allow the parties to consult, and subsequently it was intimated that the parties had agreed on £90 and £10 costs, and this was made a rule of court.

BRITISH LEGION IN DERRY.

NEW RECREATION HALL OPENED

A commodious new recreation hall, erected by the Messrs. Park Branch of the British Legion, was opened by Mrs. D. Stevenson, The Collon, Londonderry, on Thursday night, in the presence of a large and representative company.

The hall is of large dimensions and will serve many useful purposes of a social kind connected with the branch and the district.

Mr. and Mrs. Stevenson have shown practical interest in the branch by granting the site for the hall and also by presenting the members with a handsome billiard table. Lieutenant Frank Gilliland, R.N.V.R., who presided, said that the hall reflected the greatest credit on those members of the branch who had devoted a great deal of time and effort to its erection and decoration.

Mrs. Stevenson, who was enthusiastically received, in a happy speech declared the hall open.

She was then presented with a beautiful hunting crop by Miss Eileen McBay, the little daughter of the Hon. Secretary.

Mr. John Rodgers, Chairman of the branch, warmly thanked Mrs. Stevenson and Captain G. H. Creighton, Northern Organising Secretary of the British Legion, who, he said, had persuaded his Council to grant the branch an overdraft, which covered the entire cost of the hall; Mr. S. A. Byrne, Belfast, who had made them a present of seventy-five chairs, and Captain T. O'Hara, the district architect, who had prepared the plans for the hall.

Captain Desmond, J.P., on behalf of the Derry Branch, wished the new branch every success.

Captain Creighton and Captain O'Hara also wished the branch every success.

An enjoyable programme of music followed, the contributors being the Messrs. Park Concert Party (Messrs. T. Gamble, Jim Goodman, George White, T. Bailey and Alban Goodman).

HARVEST FESTIVAL.

Harvest Thanksgiving Services will be held to-morrow in the following churches:—

St. Audoen's Church, Dublin.—At 11.30 a.m. and 7 p.m. Preachers: the Rev. Canon Baillie and the Rev. A. A. Luce, D.D., F.T.C.D. Offerings in aid of the Adult Deaf and Dumb Mission, the C.M.S., and the Organ Repair Fund. There will be a Children' Gift Service in the afternoon at 3.30, at which an address will be given by the Rev. C. J. Burrows. Visitors to the church will be shown round the ruins in the morning after the Service, when the various matters of historic interest in connection with St. Audoen's will be pointed out.

St. Michan's Church, Dublin.—Preacher at Morning Prayer the Rev. Canon G. D. Scott, Rector of Bray, and at Evening Prayer the Rev. Canon V. M. Gibbon, Rector of Dundrum. There will be special music. Collections for the Church Missionary Society.

St. Jude's Parish Church, Kilmainham.—At this church, which was re-opened last Sunday week, there will be Holy Communion at 8 a.m. The Rev. Percy Coster will preach at 11.30, and the Rev. Richard Bird at the Evening Service. Special music. Offertories to be devoted to parochial funds.

All Saints', Grangegorman.—Canon Crozier will be the preacher at 11.30, and in the evening, at 7, the preacher will be the Rev. Noel Waring.

The annual festival of the Church and Guild of All Saints' Grangegorman, will be held on Tuesday next (All Saints' Day). Services at 7.15, 8, and 11.30 a.m., and Festival Evensong at 7.30 p.m., when the Rev. W. T. Grey will be the preacher. All friends of the Church are invited.

POTATO-GROWING IN THE NORTH.

KERR'S PINK COME INTO FAVOUR.

In the acreage under potatoes in Northern Ireland during the past season there was a slight increase as compared with 1926. It was, however, still under the area for 1925, and considerable fluctuations occurred in the areas planted with different varieties.

Of the total acreage (153,136), the area planted with varieties immune to wart disease or black scab amounted to 99,300 acres, or just 65 per cent. of the potato area, as compared with 92,500 acres, or 60 per cent., last season.

Arran Victory again proved to be the most popular variety, being grown on no fewer than 51,800 acres, or 33 per cent. of the total area under potatoes, as against 32 per cent. in 1926.

Up-to-Date showed a slightly increased acreage—from 27,500 in 1926 to 28,500 in 1927—and were grown on about 18 per cent. of the potato area in both seasons.

Kerr's Pink, a variety which was grown to any considerable extent in this country only in 1923, is returned as having an acreage of 17,400 in 1927, as compared with 11,000 acres in 1926. This is the most remarkable increase which has occurred in the area under any variety of potatoes in recent years. While the total acreage is spread over all six counties, the larger acreages occur in the counties of Down, Tyrone and Armagh.

Arran Chief, a non-immune variety, has decreased in acreage from 17,500 in 1926 to 12,800 acres in 1927.

The acreage under the Irish Queen, an immune variety, decreased by 1,500 in 1927 as compared with 1926. British Queen, a non-immune variety, showed a decrease of over 3,000 acres; while in the case of Champion, the steady decrease in popularity shown in recent years was continued in 1927. Skerries also continued to show a decrease in acreage—at approximately 3,300 as compared with 4,000 in 1926.

On the other hand, Lochar, a variety which is grown extensively in County Down, showed an increase of 650 acres, at 5,030 acres, for 1927.

Arran Consul, a new immune variety, which in 1926 was grown only to a small extent, is returned this season as having an acreage of 1,467. This new variety appears to be grown principally in the counties of Down, Tyrone, Antrim and Londonderry.

SCHOOL SITE INQUIRY.

COLONEL AND CHURCH WINDOWS.

At a Ministerial inquiry held in Dungannon in reference to an objection by William J. Purdy, of Laghey, to the confirmation of an order authorising the County Tyrone Education Authority to put in force the provision of the Lands Clauses Acts with respect to the taking of an acre of his lands at Laghey for the purpose of erecting a public elementary school (Protestant), two witnesses said that they feared that if the school were erected there, so near to the existing Roman Catholic school, stone-throwing would be indulged in, and the windows of the local Methodist Church would be broken.

Colonel R. J. Howard, J.P., Chairman of the Tyrone County Council and Dungannon Education Committee, said that the Committee had been opposed by the witnesses examined on behalf of Purdy all along, and, to show that there was no ill-feeling, he hoped that when the school was erected the pupils would break all the windows in the Methodist Church. (Loud laughter.) They had offered Purdy £100 for the acre, and the Ministry had sanctioned that exorbitant amount. He would not take a gift of some of the alternative sites mentioned, and the Committee would take every precaution to see that a school, costing about £5,500, would be erected on a sanitary and proper site.

The ground of objection was that the remainder of the farm would be rendered useless for cultivation, but it was contended by Mr. Jackson R. Erskine, J.P., a member of the Education Committee, that the acquisition of the site would not interfere in the slightest with the successful working of the remainder of the holding.

Dr. Garrett, the Inspector, who held the inquiry, afterwards visited the site, having intimated that he would report the facts to the Ministry of Education.

FALSELY ACCUSED.

SHOP GIRL'S CUNNING THEFT.

When a girl named Mary Supple, of Ballyarthur, Mitchelstown, appeared at Mitchelstown District Court, charged with the larceny of £15 and various goods from the shop of her employer, Mrs. Mullins, Superintendent Fleming said that the case was an amazing one.

On the 20th October last, when she was left in sole charge in the absence of her employer, the girl went to the field where the men were working, and reported that two strange men were at the house, and asked them to hurry. They did so, but found no person there. The girl then reported to the Guards that the articles and money had gone.

Search was made for the two men, of whom the accused girl gave a minute description, but no trace could be found of them. Suspicion fell on the girl, and all day long the Guards searched for the missing goods in the vicinity, and eventually traced everything except the money. The accused girl then "shifted her ground," and admitted taking the money and goods, and said that she was prompted to do so by two men.

At her suggestion, the Guards accompanied her to where she said she hid the money. Here she was advised by her mother to tell the truth, and she then said that she gave the money to a man named Reilly. Accompanied by the sergeant, she went to Reilly and demanded the money. He denied all knowledge of it. He was detained, but was released afterwards, as the Guards satisfied themselves that he was perfectly innocent.

While on bail the accused girl was observed going towards Mrs. Mullins's house, and was accosted by Sergeant Lenihan. She invited him to come to where the money was, and, hidden beneath some bushes, the notes were found in a glove. A sovereign and also 5s. were missing.

The accused girl pleaded guilty, and was telling the Justice that the whole thing was planned, when her mother, who was in Court, told the Justice that she was lying and that Reilly was innocent, and it was only fair to him to say that he had nothing to do with it.

The Justice said that the girl was just over 16, and too old for a reformatory. He did not want to send her to jail, because he believed that someone was at the back of it. He would put her on probation for three years, and he warned her that if she came before him again he would impose the highest penalty the law allowed. He complimented Sergeant Lenihan for his successful handling of the case.

ROYAL IRISH ACADEMY OF MUSIC.

A very interesting programme of music was performed by the pupils of the Royal Irish Academy of Music at the concert held yesterday afternoon. The standard of proficiency was very high, and gave great pleasure to the large assemblage of patrons who attended. The pupils who contributed to the programme were:—The Misses Carmel Turner, Muriel Hunter and Rachel Fridjhon, pianoforte solos; Misses Nancy McLoughlin and Maisel Kingston, organ solos; Misses Una Kenny and Moira Scarff, violin solos; Miss Myrrha Jephson, 'cello solos; and Miss Lucy Doyle and Mr. Patrick Kirwan, vocal solos. Miss Eileen Buckley was an excellent accompanist.

EVANGELISTIC SERVICE.

The special speaker at the Evangelistic Service at the Metropolitan Hall, Dublin, to-morrow night (6.30) will be the Rev. Gordon M. Guinness, son of the late Dr. Harry Grattan Guinness. Mr. Guinness, who is now the Director of the Regions Beyond Missionary Union, will lecture on "God at work among Congo Cannibals" at the Metropolitan Hall on Tuesday next at 8 p.m.

ADVICE AS TO SALE.

Before Selling or Buying Pictures, Old Silver, Glass, China, Furniture, Books, Jewellery and Chattels of all kinds, those concerned should obtain the Best Advice as to Values. For qualified Expert Opinion apply to Bennett and Son, Auctioneering and Valuing Consultants, 6 Upper Ormond quay, Dublin. Founded 1805. 'Phone 376.—(Advt.)

MILK IN GLASS TANKS.

NEW METHOD OF RAIL TRANSPORT.

AN ENGLISH DAIRY'S EXPERIMENT.

"Within the next few weeks two complete daily services for the bulk transport of milk on the railways in glass-lined tanks will be in operation for the first time in this country." This official announcement was made by Mr. J. H. Maggs, the Chairman, at the annual meeting of shareholders of the United Dairies, Ltd., yesterday.

"These tanks," explained Mr. Maggs, "which have been built for us to our own design, are of 3,000 gallons capacity. They are adequately insulated for the maintenance of constant temperatures during transit. Milk vessels require very different treatment from vessels constructed to contain other liquids, and special attention has been given to easy dismantlement of the fittings for the washing and sterilization which will take place after each journey. The tanks, therefore, have a beautifully finished interior, and can be easily washed; incidentally they are sterilised daily by steam at a pressure of thirty pounds to the square inch."

AN EXPERIMENT.

During the past fortnight an experimental service, he added, had been in daily operation. The first journey from the United Dairies creamery at Wootton Bassett, Wiltshire, to their depôt at Willesden—the world's largest milk bottling plant—was made with a 3,000 gallon load of water. This was a complete success, and milk had now been substituted.

"We believe," continued the Chairman, "that this new mode of milk transport is a big step in supplying the company's customers with an even better product. Developments of this kind can only be obtained by the close co-operation of the parties engaged in the production, distribution and transportation of milk."

The general stoppage and coal strike in England last year, Mr. Maggs stated, resulted in an increase of £30,000 in the fuel bill of the company. This increase would have been even greater but for the fact that the two largest plants in London were equipped for burning oil fuel. During and after the strike the consumption of milk fell considerably owing to the decreased purchasing power of the public.

Referring to the company's plans for the conversion of the retail delivery of milk from cans to bottles, Mr. Maggs said that their programme was now in sight of completion. The Forest Hill plant came into operation some months ago, and Finsbury Park would follow during the coming year. The whole of the company's milk bottling in Greater London would then be done in seven suitably placed centres.

FUTURE OF MILK BOTTLING.

Letters from a number of the company's shareholders during the past few weeks showed that considerable anxiety existed as to the effect of the Sale of Food (Weights and Measures) Act, 1926, on the future of milk bottling.

"I cannot too strongly emphasise that we have no quarrel with the new Act," said Mr. Maggs. "We welcome the insistence upon full measure, but the use of stamped measures or stamped bottles is no guarantee of correct measure, and would be no defence if the milk was found to be short. When you visualise the army of additional officials that would be required to verify and stamp millions of bottles and the cost of doing so, the thing becomes absurd. It is true that an alternative exists in that the measuring machinery itself may be stamped, but these machines, however carefully made, will not, year in and year out, give the same automatic exactness of measure as is provided by the filling machine now in use, which automatically fills a bottle, which is itself full measure.

Mr. Maggs pointed out that, as a result of a recent deputation to the Board of Trade, it had been decided for the time being not to disturb the existing practice. He hoped that the development of milk-bottling would not be hindered or its cost increased, as was at first threatened.

PASTEURISATION.

During the year the company's chemists and bacteriologists examined nearly one million separate samples of milk and other dairy products. Samples had been taken of the pasteurised milk for examination by the inoculation method, and in every case they had been found free from bovine tuberculosis.

"We realise," said Mr. Maggs, "that we carry a tremendous responsibility in the supply of milk throughout this great metropolis, and we pin our faith to the word, 'Pasteurised,' and to all that the word implies. It is agreed that the general standard of milk-production is steadily improving, but, even so, the only effective safeguard is Pasteurisation.

"By all means, let the advocates of tuberculin-tested milk encourage the production of this grade of milk, but there are attendant risks against which tuberculin-tested milk offers no safeguard whatever. Raw milk, no matter what care may be expended on its production, cannot be accepted as one hundred per cent. safe."

JOINER'S LOST EYESIGHT.

A BELFAST COMPENSATION CLAIM.

A claim for compensation for the loss of the sight of an eye, alleged to be due to some foreign matter entering it while he was boring a hole in the deck of a ship overhead, was made by Thomas Butler, 9 Venice street, (Grosvenor road), at the Belfast Recorder's Court yesterday against Messrs. Harland and Wolff, Ltd.

James Blair, first-aid attendant in the East Yard ambulance, who was examined for the respondents, said that he was twenty-one years in the R.A.M.C., and produced his ambulance book, which showed that on the 15th June last the applicant was treated for a cut on a right-hand finger, the entry also showing "left eye nil." The witness had examined the eye and found nothing in it.

In cross-examination, the witness said that he had "drops" for eyes, and he put the drops in all eyes whether there was anything in them or not.

John Johnston, the applicant's foreman, said that the applicant complained of having something in his eye, but said nothing about an accident. The witness paid the applicant and five other men off at that time, as the ship was completed.

For the respondents Mr. Jefferson submitted that there was no satisfactory evidence of accident. If the man was not earning money now it was due to unemployment.

The Recorder reserved judgment until Thursday next.

SLIPPED ON BUFFER.

JURY'S CRITICISM OF RAILWAY COMPANY.

An inquest was held in Mercer's Hospital, Dublin, yesterday on Thomas Connolly, Naas, aged 27, a labourer in the employment of Messrs. Odlum, Leinster Mills, Naas, who died on Wednesday as a result of injuries received through slipping on the buffer of a railway wagon when crossing the rail track at Sallins on the 15th inst. William Mangan, who was with him when the accident happened, identified the body and gave evidence.

The jury returned a verdict of "accidental death," and expressed the opinion that proper care was not taken to enforce the railway regulations affecting the public.

DUBLIN CENTRAL MISSION.

The thirty-fourth anniversary of the Dublin Central Mission will be celebrated to-morrow and on Monday next in George's Hall, South Great George street. Full particulars will be found in our advertising columns. Special attention is drawn to the meeting at 4 p.m. to-morrow (open to all), at which the chair will be taken by Mr. J. Walter Beckett, T.D.; and the special anniversary preacher, the Rev. F. W. Chudleigh, of the East London Mission, will speak on "The Iron Gate." Special music will be rendered by an augmented choir, conducted by Mr. J. H. Ross, and the soloist will be Mrs. Doherty.

EGG-LAYING RESULTS.

SOME VALUABLE BIRDS.

The first *Poultry Gazette* egg-laying contest for the 48 weeks from October 15th, 1926, to September 15th, 1927, took place at Rosslare. The test consisted of 30 pens of pure-bred birds, divided into five sections:—Section I.—White Wyandottes; Section II.—Light Breeds; Section III.—R.I. Red (or any other heavy breeds); Section IV.—Large Flock (any breed); Section V.—Ducks (any breeds).

In Sections I., II. and III. pens consisted of six birds, and in Sections IV. and V. three birds. Eggs laid from October 15th to January 1st weighing 1½ ounces, and during the remainder of the test those laying two ounces or more are scored at unit value as first grade. Any eggs less than the prescribed weight for a first grade egg are reckoned second grade, but eggs under 1½ ounces are not counted.

If the eggs from any pen fail to reach the average weight of 24 ounces per dozen, the birds in such pens are not eligible for prizes. The averages of egg-production per bird for the 48 weeks were as follows:—

White Wyandottes	200.8
White Leghorns	183.5
R. I. Reds	193.3
Light Sussex	188.0
Buff Rocks	203.2
Black Leghorns	185.0
Black La Bresse	124.6
Anconas	115.8

The pullets produced a total of 37,546 eggs. This is equal to an average of 187.73 eggs per pullet for all pullets in the test. The price received for eggs (hens' and ducks') was:—

	Per dozen. s. d.
First Period	2 10.8
Second period	3 3
Third period	3 2
Fourth period	2 2.7
Fifth period	2 0
Sixth period	1 3
Seventh period	1 2
Eighth period	1 2
Ninth period	1 5
Tenth period	1 3.2
Eleventh period	1 9
Twelfth period	1 11

This is equal to 1s. 11.9d. per dozen for the 48 weeks, the total amount realised for eggs being £330 7s. 0.6d., the cost of food, grit and shell being £95, which works out at 9s. 6d. per bird for the eleven months, and leaves a profit over cost of food of 19s. 5.2d. per bird.

THE DUCKS.

The Duck Section has been a very interesting one, and some excellent records have been secured.

Pekins aysraged	198.6
Khaki Campbells	191.3
Fawn and White Runner	185.0
Black Runners	106.6

A total of 5,471 eggs was produced. This is equal to an average of 184.3 eggs per duck. The cost of feeding ducks amounted to £20 8s. for the 48 weeks, or 13s. 6d. per duck, which leaves a profit over cost of food of 13s. 11.2d. per duck.

THE AWARDS.

The awards were:—

Section I.—White Wyandottes—1st, F. C. Bernard, Bellfield, Stillorgan road, Dublin; 2nd, Miss Cavanagh, Kinmage Grove, Terenure; 3rd, Miss Grace Goff, Lamel Hill, Kingstown.

Section II.—White Leghorn or A.O.L.B.—1st, Mrs. F. R. Brown, Lake View, Ronaldstown, Co. Fermanagh; 2nd, Mrs. F. Brennan, Eden Hall, Ballygragget, Co. Kilkenny; 3rd, Mrs. Lestrange, The Rectory, Kilkyles.

Section III.—R.I.R. or A.O.H.B.—1st, Mrs. Molloy, Langford Lodge, Crumlin, Co. Antrim; 2nd, Mrs. D. J. Bolger, Millmount, Gorey, Co. Wexford; 3rd, F. J. Meehan, Ambrook, Leix.

Section IV.—Large Flock (Various).—1st, P. J. Meehan, Maryborough (White Wyandotte); 2nd, Dudley V. O'Grady, Minnaville, Glanmire, Co. Cork (White Wyandotte); 3rd, Dudley V. O'Grady (R.I.R.).

Section V.—Ducks—1st, Mrs. Barrow, Milestown, Castlebellingham (A.C.); 2nd, G. C. Richardson, Prospect, Mallinamallard, Co. Fermanagh (K.C.); 3rd, Mrs. Benson, Killymoon, Cookstown (Runner F. and W.).

Gold Medal for the pen (any breed) laying eggs of the highest market value during the entire period of the Test, awarded to F. C. Bernard (Pen 10), White Wyandottes.

Newbridge Cup for the pen of Wyandottes laying eggs of highest market value during the four winter months (October/February), awarded to F. C. Bernard (Pen 10), which laid 456 eggs in 16 weeks, value £3 9s. 0.9d.

Belfield Cup for the pen of White Leghorns laying eggs of highest market value during four winter months (October/February), awarded to Mrs. F. R. Brown (Pen 34), White Leghorn, which laid 391 eggs, value £4 7s. 6.9d.

Kinmage Grove Cup for the pen of R.I. Reds laying eggs of highest market value during the entire period of the Test, awarded to Mrs. Molloy, Crumlin, Co. Antrim, for pen which laid 1,337 eggs in 48 weeks, value £10 2s. 2.5d.

Silver Medal for the pullet (any breed) laying eggs of the highest market value during the entire period of the Test, awarded to Miss Cavanagh, for White Wyandotte pullet No. 23, which laid 301 eggs in 48 weeks, value £2 8s. 0.4d.

Silver Medal for pen of heavy breeds (other than R.I. Reds or White Wyandottes) laying eggs of highest market value during entire period of the Test, awarded to Owen C. Brown, Scunthorpe, Lincs. (Pen 16). Buff Rocks, which laid 1,145 eggs, value £8 7s. 8.3d.

Silver Medal for the pen of light breeds (other than W. Leghorns) laying eggs of highest market value during entire period of Test, awarded to F. J. Meehan (Pen 40), La Bresse.

Silver Cup for the pen of K.C. ducks laying eggs of the highest market value, awarded to Mr. G. C. Richardson.

Silver Medal for the best individual duck, awarded to Mr. G. C. Richardson, Duck No. 23, which laid 259 eggs in 48 weeks.

FERMANAGH FARMING SOCIETY.

PROPOSED PURCHASE OF A SHOW GROUND.

There was a very large attendance at a special meeting of the members of the Fermanagh Farming Society, and also representatives of sport, which was held in the Enniskillen Courthouse on Thursday evening, to consider the proposal to purchase a show ground. This project has been under consideration for the past fifteen years, and the war intervened when a purchase was about to be made in 1914. Since then the Society has gone heavily into debt, but this year it was relieved to some extent by a successful show.

The Right Hon. E. M. Archdale, M.P., wrote stating that he was in favour of the proposal. The difficulty, he said, was to get a suitable field convenient. He favoured debentures as the best way of raising the necessary money.

Sir Charles Falls, M.P., was the chief spokesman in favour of the proposal, and he was strongly backed by Mr. John Collum, H.M.L., and Mr. F. R. Browne.

Sir Basil Brooke, Bart., Mr. Guy Richardson, and others were very much against the Society having anything to do with the suggested purchase owing to the present financial state of the Society. Sir Basil Brooke proposed a resolution accordingly, which was seconded by Mr. J. N. Carson.

Mr. Montgomery Irwin proposed an amendment that the Society should give its hearty co-operation, but should assume no financial liability as a body.

Mr. W. H. West, J.P.—That means that you are only giving them your sympathy.

Mr. Irwin—Quite so.

After much discussion the amendment was agreed to, the Earl of Belmore alone dissenting, as he disapproved of the suggested site as being "a hopeless place."

A further resolution was passed approving of the idea of the purchase of a show ground and the appointment of a committee to carry it out.

CHESS.

THE ARMSTRONG CUP.

Our Cavan Correspondent writes:—There was a large attendance of Dublin chess players last evening at La Scala for the ceremonious transfer of the Armstrong Cup to its new custodians, the Dublin Chess Club. The President of the Sackville Club, Mr. R. F. Bowerman, welcomed the visitors and treated in brief and happy terms the vicissitudes of the famous trophy since it became a source of emulation between the two clubs which have enlivened its social walls.

In the absence of the Dublin President, Mr. F. Noonan, Vice-President, took the chair, and presented to him by Mr. Bowerman, and made a witty speech, which recalled the substance of his remarks a year ago, when an inverse transfer had taken place. His reference to the other clubs which had held the Armstrong Cup before either of the present protagonists had their names engraved on it, made a powerful appeal to Mr. E. T. Varian, President of the Blackrock Club, who followed in a speech as admirable as it was terse. His club, although he did not say so, won the cup in the season 1909-1, and repeated the performance in the two following years. It was then known as the Bootersbury Chess Club, and its leading spirit was then, as since, Mr. A. A. McDonogh, M.A., Headmaster of Avoca School.

The evening closed with light refreshments and a lighting tourney.

WORLD'S CHAMPIONSHIP.

In the contest for the World's Championship, at Buenos Ayres, Alekhin has won the twenty-first game in thirty-two moves. Once more the definite score has occurred in a game opened by Caïssa-blanca. The original prediction that thirty games would be required to decide this contest of six games now seems now much closer to the truth than it was regarded when uttered. The present score is—Alekhin, 4; Capablanca, 2. Admirers of Capablanca will expect a determined rally before he relinquishes the title. He has more than once experimented in new combinations, which Alekhin has always fathomed, although in the process the time limit was nearly exhausted.

HOCKEY.

HEAVY GROUNDS IN PROSPECT.

THE LEAGUE PROGRAMMES.

A full list of fixtures promised interesting hockey to-day, but the broken weather of the week and last night's storm may render some of the grounds unfit for play. The meeting of Railway Union and Three Rock Rovers, at the ground at Park avenue is not too heavy, should make the match of the day. Both teams have been playing well this season and a keen struggle may be looked for.

Dublin University are due at Serpentine avenue, and Dalkey travel to Clontarf, where Corinthians will open their new ground at The Styles. Monkstown make use of their open date by travelling to Kildare. The team will leave Kingsbridge by the 12.30 p.m. train.

TO-DAY'S FIXTURES.

SENIOR LEAGUE.

Railway Union v. Three Rock Rovers. Park avenue, 2 o'clock. (Messrs. F. Scales and C. Bruton).

Corinthians v. Dalkey. Stillorgan road, 2.30. (Messrs. S. M. McElveen and D. Cotter).

National Bank v. Kingstown Grammar School. Kinmage. (Messrs. S. Griffin and A. Cork).

Pembroke Wanderers v. Dublin University. Serpentine avenue. (Messrs. W. McDonnell and J. Howe).

MIDDLE LEAGUE "A."

Portrane v. Avoca. Donabate (Messrs. G. Ireland and P. Birmingham).

Railway Union II. v. Kingstown Grammar School II. Park avenue. (Messrs. F. Scales and C. Bruton).

Civil Service v. Dublin University II., Cabra. (Messrs. J. S. McMahon and A. R. Orr).

MIDDLE LEAGUE "B."

Monkstown II. v. Three Rock Rovers II., Royal terrace. (Messrs. L. Morrison and F. (first)).

Railway Union III. v. Dalkey II., Clonskeagh. (Messrs. T. Pike and J. Ryan).

Wicklow v. Pembroke Wanderers II., Wicklow. (Mr. R. Peterson).

INTERMEDIATE LEAGUE "A."

Civil Service II. v. Bray Rovers, Cabra. (Messrs. J. McMahon and A. R. Orr).

Fairview C.Y.M.S. v. Pembroke Wanderers III., Philipsburgh avenue. (Messrs. M. Cooper and K. O'Connell).

Corinthians II. v. National Bank II., Kinmage, 4 o'clock. (Messrs. S. Griffin and A. Cork).

INTERMEDIATE LEAGUE "B."

Y.M.C.A. v. Railway IV., Claremont road. (Messrs. J. Leahy and R. Phillips).

Dublin University III. v. North Kildare, College Park. (Mr. R. Kolfe).

Three Rock Rovers III. v. Kingstown Grammar School III., Foxrock.

JUNIOR LEAGUE.

St. James's v. Railway Union V., Rialto.

Dalkey III. v. Pembroke Wanderers IV., Stillorgan road, 3.45. (Messrs. S. McElveen and D. Cotter).

Bray Rovers II. v. Monkstown III., Bray.

Dublin University IV. v. Mountjoy School, College Park.

(Official time of starting, 3.15).

TEAMS.

Railway Union—W. C. Leopold; J. Corscaddan, M. C. O'Donoghue; J. N. Peatt, W. Chiddick (capt.), G. Erskine; T. C. Browne, C. Sully, V. Sully, M. Sully, W. E. Hennessy.

Railway Union II.—W. McClelland; M. Flavin, A. Bach; W. Hoey, A. V. Black (capt.), M. J. Deegan; M. J. Bollard, J. Spearman, W. Rudd, H. Lyons, R. Gray.

Kingstown G.S.—F. W. Whitney; G. B. Moore, I. Varian; R. S. Phillips, E. Winder, R. E. Felton; T. Staples, J. D. Wilson, D. G. Jones, E. Maguire, C. N. Cook (capt.).

Kingstown G.S. II.—F. Maxwell; S. Sutton, G. Jenkin; F. Shollard, W. Harris, H. Moore; R. Johnson, W. C. Ritchie, Duke (capt.), W. H. H. Kenny, N. S. Cheetham.

Pembroke Wanderers—Hannon; Spence, O'Sullivan; H. Rottimore, Little; Clancy; Doyle, Allen, Martin, McCormick, L'Estrange.

Pembroke Wanderers II—Rumney; Sayers, Johnston; Keane, Stanistreet; O'Malley; Coleman, O'Donnell, Miller, Hirst, McGuinness.

Corinthians — O'Mara; Dewar, Varian; Shaw, Gregory, Cronin; Keating, Pike, Riley, White, Smith. (Meet at Ballast Office, 1.45).

Corinthians II. O'Rourke; Keegan, Grant; Pearce, Nichol, Barber; Inglis, Ouston, Dickie, Kenny, Mooney, Culbert. (Ballast Office, 3.0).

Dalkey—R. J. Anderson; T. Pender, S. Smalldridge; W. M. Carle, E. P. Manning (capt.), R. V. Stanford; F. Maloney, R. G. Hall, F. Boulger, K. Cobbe, M. J. Walshe.

Dalkey II.—E. G. Kirkham; L. Morse, E. T. Knight; C. T. Darley, F. Regan, G. R. Oswald; F. O'Kelly, L. S. Reuss (capt.), R. M. Saunders, G. J. Smalldridge, H. Knight.

Avoca School—A. D. Scott; W. N. Crawford (capt.), L. D. Bacon, J. Conlson, D. M. Phillips, J. G. Franck; R. F. Browne, R. McM. Kennedy, H. D. Sarratt, J. A. MacDonogh, A. S. Mourits. (Meet at Amiens street Station, 1.45 o'cl.

Y.M.C.A. — Bryan; Morris, Orr; H. Darling, Worrell, Hodgins; Gillespie, R. Darling, Thompson, Darlington, McCleary.

Criterion—Misses Hanna; Hamilton, Buggy; P. Campbell, G. Laing, B. Dobbs; Skelton, Dooley, K. Campbell, Fisher, Edgson.

Criterion II.—Misses Harvey; Watson, Symes; Kaye, Hall, Laing, Player; Jackson, Clare, Davidson, Pimm, Priestman.

Newcomes—Misses K. Cumming; T. Dowd, N. Rooney; K. White, M. Cody (capt.), M. Coulson, J. Bacon, V. Coulson, S. Kennedy, P. Healy, S. Williams.

Newcomes II.—Misses O. Pike; M. Macalister, E. Rooney; M. Christie, F. Philips, M. Stack; M. Symes, E. Robinson, A. Doran, K. Hunt, A. N. Other.

Wicklow—J. Lambert; E. J. H. Hopkins, R. Kent; F. J. McEachern; C. Hopkins, W. Roberts; E. M. O'Reilly; Gollelitle, J. B. D. Kerr, Rev. A. W. F. Orr, F. J. O'Neill.

Dublin University—F. R. Moynihan; R. P. McGarrigle, C. B. Symes; H. C. Fleming, S. H. M. Webb, G. C. B. Hilliard; G. F. West (capt.), J. G. Wilson, E. G. Fitt, W. D. C. Crawley, T. G. McVeagh.

Dublin University 2nd—J. L. Martin; C. Hodgins, R. Varian; R. J. Hodgins, E. P. Griffith, R. F. G. Irwin; J. Gordon, W. Darley, H. J. Baker, G. M. Titterington (capt.), N. A. Kinnear.

LADIES' HOCKEY UNION.

TO-DAY'S FIXTURES.

SENIOR LEAGUE.

Antiquity v. Dublin University. Sandymount avenue, 2.30.

Civil Service v. Alexandra College. Phibsborough, 2.30.

High School v. Trigonia. Temple Hill, 3.15.

Trefoil v. Maids of the Mountain. Terenure, 2.30.

Pembroke Wanderers v. Monkstown. Serpentine avenue, 3.0.

Optimists H. v. Muckross. Clontarf, 3.15.

Muckross II. v. Optimists A. L.C.C., 3.0.

Old Wesley v. National Bank. Terenure, 3.0.

INTERMEDIATE LEAGUE.

Antiquity II. v. Alexandra Park, 2.30.

Civil Service II. v. Bray. Cabra, 3.30.

Dublin University II. v. Trefoil II. Dartry, 3.30.

Grangegorman II. v. St. Kevin's.

Rutland High School v. High School II. Phibsborough, 3.30.

Masonic School v. Old College II. Ballsbridge, 2.30.

Natgrove v. Monkstown II. Kinmage, 2.15.

Newcomes v. Muckross III. Blackrock, 3.0.

National Bank II. v. U.C.D. Terenure, 3.0.

MIDDLE LEAGUE.

Civil Service III. v. Annadale. Phibsborough, 3.30.

Bray II. v. Balbriggan. Bray, 4.0.

Grangegorman II. v. Monkstown III. Phibsborough, 2.30.

High School III. v. Dublin University III. Clarinda Park, 3.0.

Criterion II. v. Kildare Place. Oaklands Park, 3.30.

Trigonia II. v. Loreto. Dunville avenue, 2.30.

Trefoil III. v. Maids of the Mountain III. Terenure, R.S.P.U. v. Newcomes II. Park avenue, 3.0.

Natgrove II. v. Pembroke Wanderers II. Kinmage, 3.15.

Old Wesley II. v. Old College III. Terenure, 3.30.

JUNIOR LEAGUE.

Grangegorman III. v. Antiquity III. Sandymount avenue, 3.30.

Bray III. v. Civil Service IV. B

ESTABLISHED 1815. 'PHONES 48 AND 49.

BATTERSBY & CO.'S SALES.

FURNITURE SALES.
HOUSE AND FURNITURE.

"THE DELL," GORDON AVE., FOXROCK, ON 2 ACRES.

TUESDAY NEXT, ON THE PREMISES, AT 12 O'CLOCK.

POSSESSION. NEWLY-BUILT, NON-BASEMENT.

DETACHED. DELIGHTFULLY SITUATED IN GORDON AVENUE, and containing entrance hall, tiled porch, drawingroom, diningroom, with large bay window; study, 4 bedrooms, well lit and commanding fine views; bathroom (h. and c.), gent.'s lavatory, fitted; tiled kitchen, fitted with latest modern contrivances; maid's room, pantries, etc.; outside: 2 motor garages, large tool shed, pleasure grounds, with drive; rock garden, with pond; tennis ground, kitchen garden. The entire is in first-class order, and can be well recommended by the Auctioneers. Held for 999 years at £30 per annum. Seen on Order on application. Full particulars AUCTIONEERS; or Messrs. MILWARD JONES, MAYNE & SHARPE, Solicitors, 6 Dawson street.

ALSO AT THE SAME TIME AND PLACE,
HIGH-CLASS FURNITURE, BLUTHNER PIANO, WIRELESS SET (MARCONI) AND ELECTRIC MOTOR, OUTDOOR EFFECTS,

Comprising:—Rosewood Case Boudoir Grand Piano, by Bluthner; Divan Chairs, in brocade; Oak Frame Reclining Chairs, Oak Occasional Tables, Oxidised Fire Suite, Artist Proof Water Colours, by Maurahty, Lander, Monwoods, Naisitis; Axminster and Wilton Carpets, Casement Curtains, Oak Extending Dining Table, Carved Oak Cabinet Sideboard, Set of 6 Oak Chairs and 2 Carving Chairs, in Rexine; pair of Lounge Chairs in Hide; Brass Dome Clock and Brass Ornaments, Oak Bedsteads and best quality Bedding, Oak Bedroom Suites, including Wardrobes and Chests of Drawers; good Kitchen Furniture and Utensils, Patent Smooth-top Gas Cooker Table Glass and China. OUTDOOR EFFECTS, including Barford and Perkins Boring Green Roller, Ransome's Patent Chain Automaton Lawn Mower, Wheelbarrow, Garden Tools, 4 Bright Foring Frame, Greenhouse Plants, etc., Manual Straight Eight Wireless Set, worked with Electric Loud Speaker; Electric Motor for Loud Speaker.

On View Monday, 10 to 5 o'clock. Sale of Effects at 11.0 o'clock. Furniture immediately after. Admission to View and Sale by Ticket, 1/-. Terms—Cash, and 5 per cent. Fees.

MARGARET McQUILLAN, DECEASED.

B. & Co. FURNITURE SALE. Nov. 4TH

95 NORTH CIRCULAR ROAD, PHŒNIX PARK,

FRIDAY NEXT, NOVEMBER 4TH, AT 12 O'CLOCK,

ANTIQUE AND MODERN FURNITURE, OIL PAINTINGS, PIANO, &C.

WE are instructed TO SELL BY AUCTION, on the Premises, on the above date, the Entire Furniture and Effects, including Upright Iron Frame Piano, by Cramer and Sons; Pair of Boule Cabinets, Pair of Angle Shaped ditto, with Marble Tops; Sheraton Card Table, Mahogany Two-tier Table, on brass claw and crystal ball feet; Chesterfield Sofa, Inlaid Mahogany Occasional Chairs, Antique Carved and Gilded Frame Mirror, Oil Paintings in Carved and Gilded Frames, principally religious subjects; Onyx Marble Figure Table Lamp, Vienna China Ornaments, Music Cabinet, China Cabinet, Mahogany Oval End Screw Dining Table, Unique Antique Carved Mahogany Mirror Back Sideboard, with figures carved in relief; Set of Mahogany Chairs, with leather seats; Easy Chairs, French Bronze Clock and Pair of Vases, Barograph, Chippendale Rug Chest, ditto Grandfather Clock, with brass dial (Morgan, Dublin); Regulator Clock, by Hopkins; Brass and Iron Bedsteads and Bedding, Rosewood Mahogany Bedroom Suite, Inlaid Bonnie Mahogany Suite, Wardrobe, ditto Duchess Toilet Table, Antique Carved Mahogany Console Table, Mahogany Glass Door Bookcase, Polyphone and Records, Kitchen Furniture and Utensils, Spring Mangle, Trade Glass and China, Mahogany Dinner Set, sundry items of Plated Ware, including Entrees and other Miscellaneous Effects, Colleen Cooking Range, etc.

On View Thursday, 10 to 5 o'clock. Sale at 12 o'clock. Terms—Cash and 5 per cent. fees.

ATTRACTIVE AND IMPORTANT SALE BY AUCTION
61 AILESBURY ROAD.
HIGH-CLASS FURNITURE, PIANO, OIL PAINTINGS,
WATERFORD GLASS, DRESDEN AND ORNAMENTAL CHINA.

TUESDAY and WEDNESDAY, 8TH and 9TH NOVEMBER,

AT 12 O'CLOCK.

HAVING SOLD THE RESIDENCE, we are now instructed to SELL BY AUCTION, on the Premises on the above dates, the Entire Furnishing of the Residence, all of the best class and in almost new condition, comprising briefly—Chesterfield Suites in damask, Inlaid Sheraton Mahogany Display Cabinet, Inlaid Mahogany and Tapestry Nests of Tables, Silk and Tapestry Screens, Marble and Bronze Figures and Pedestals; French Gilt Bronze Statues of Corneille and Molière; superb Mahogany Dining-room Furniture, including 12 Carved Spoon-back Chairs and 2 Carving Chairs, with Morocco leather seats; highly manufactured Screw Dining Table, Carved Mahogany Sideboard, Antique Mahogany Cellarette Sideboard, do. Dumb Waiter and Pair of Mahogany Display Cabinets, handsome Inlaid Mahogany Cellarette Sideboard, Grandfather Clock, with brass dial; magnificent Mahogany Case Hall Clock, with Westminster and Whittington Chimes; Fire Furniture, Damask Curtains, Fire Screen, Axminster and Wilton Carpets; valuable and original Oil Paintings, including "The Nativity," by Hendrick de Clerc, 1650; "The Cockle Gatherers," by J. M. Kavanagh, R.H.A.; "Glencar," by Arthur Gilbert; Seaglass by Schutz, and other artists; Mirrors, including the Large Ornate Mirror (London); All-brass and Brass and Iron Bedsteads and best quality Bedding, Sheraton Bedstead, Superb Inlaid Mahogany Bedroom Suite, Ash and Walnut Suite, Inlaid Walnut Large Wardrobe and Toilet Table en suite, Mahogany Pillar Mirror Toilet Stool, Carpets, Household Linen, Furniture of Breakfast Room, including Mahogany Cabinet, Sideboard, Screw Dining Table, 6 Chairs; do. Open Bookcase and Bookstand, Stuffed Fish Ware, Waterford Glass, Dresden and Ornamental China; also best quality Table Glass and China; 3 Leather Fire Screens, Kitchen Furniture and Utensils, and Outdoor Effects.

On View day previous, 10 to 5 o'clock. Sale at 12 o'clock each day. Admission to View and Sale by Ticket, 1/-.

PROPERTY SALES.

THURSDAY NEXT, NOVEMBER 3RD, AT 2.30 O'CLOCK,
AT OUR SALEROOMS, 39 WESTMORELAND STREET

(UNLESS PREVIOUSLY DISPOSED OF BY PRIVATE TREATY).

N.B.—Purchasers who may find it inconvenient to supply the full Purchase Money are invited to consult the Auctioneers prior to the day of the Sale; and, to facilitate intending Purchasers and Solicitors, Photographs of most of the Properties may be seen at their Offices, where also all further particulars and information may be obtained.

BATTERSBY & CO. WILL SELL BY AUCTION.

B. & Co. 4 ARRANMORE ROAD, HERBERT PARK. Nov. 3RD

POSSESSION. CHOICE RESIDENTIAL POSITION.

Semi-detached, fine open situation, containing drawingroom, diningroom, with folding doors, 4 bedrooms, maid's room, bathroom, h. and c., 2 box rooms, pantries, etc.; tiled kitchen; garden front and rear; garage, with gate entrances; electric light and gas. Held for a term of 300 years from 1909 at £14 per annum. P.L.V., £47. Further particulars or Order to View from the AUCTIONEERS, or MATHESON, ORMSBY and PRENTICE, Solicitors, 16 and 17 Lower O'Connell street.

BATTERSBY & CO. WILL SELL BY AUCTION.

B. & Co. 5 LEINSTER STREET, PHIBSBORO'. Nov. 3RD

POSSESSION. MODERN, NON-BASEMENT.

Neat 2 storey House, hall, sittingroom, 4 bedrooms, bathroom, h. and c., w.c., storeroom; garden front and rear, and entrance. Held for 220 years from 1893 at £2 7s. 6d. per annum. Further particulars, AUCTIONEERS; or T. J. McGRATH and CO., Solicitors, 15 Kildare street.

BATTERSBY & CO. WILL SELL BY AUCTION

B. & Co. 11 SOUTH GREAT GEORGE'S STREET. Nov. 3RD

POSSESSION. CENTRAL BUSINESS PREMISES.

Situate in a first-class position in one of the busiest Shopping Centres of the City. Comprising Large Shop with plate glass windows, having a frontage of about 24 feet, with a depth of about 80 feet, back room about 19 feet, well lit by large roof light, rear entrance to Dame Court, and fully fitted for the Gentleman's Outfitting business. Fine airy basement, same size as the shop, lit by electric light. At the rear of above is a good-sized store having access to Dame Court, which can be let if not required. The premises are in good order and condition, and clear possession will be handed to purchaser.

Held for a term of 31 years from 1923 at £240 per annum. P.L.V., £130. Seen on order to view, AUCTIONEERS, or ARTHUR COX and CO., Solicitors, 41 and 42 Stephen's Green.

BATTERSBY & CO. WILL SELL BY AUCTION.

B. & Co. 62 SERPENTINE AVENUE, SANDYMOUNT. Nov. 3RD

POSSESSION. CLOSE TO TRAM LINES.

Well built, having front parlour, 3 bedrooms, bathroom, h. and c., 2 w.c.'s, tiled kitchen, scullery; very large rear garden, with entrance; quiet situation. Held for 400 years from 1920 at £9 per annum. P.L.V., £19. Seen any time. Further particulars AUCTIONEERS, or JAMES FAGAN, Solicitor, 58 Parnell square.

BATTERSBY & CO. WILL SELL BY AUCTION.

B. & Co. 20 ST. MARGARET'S ROAD, S.C. ROAD. Nov. 3RD

Possession. Pleasantly situated Modern, Non-basement, 6 rooms, bathroom, w.c.; kitchen. P.L.V., £21. Seen 3 to 5 daily. Held for about 125 years at £5 per annum. Further particulars AUCTIONEERS, or W. G. BRADLEY and SONS, Solicitors, 11 Lower Ormond quay.

BATTERSBY & CO. WILL SELL BY AUCTION.

6 HALSTON STREET. Nov. 3RD

POSSESSION. BUSINESS PREMISES.

Close to the Fruit, Flower, Vegetable and Fish Markets; suitable small factory, comprising spacious ground floor, warerooms and good front and rear cartage entrances, large loft, hall; 5 bedrooms, w.c., etc.; all in good repair, a large sum recently spent on premises. Also large plot rear Nos. 5 and 7 Halston street, all covered in. Held for 50 years from 1921 at £30 per annum. P.L.V., £13 10s. Seen any day. Further particulars AUCTIONEERS, or VALENTINE E. KIRWAN, Solicitor, 22 St. Andrew street.

OUR SALE ON THE 17TH NOVEMBER WILL INCLUDE—

1 BELGRAVE SQUARE, MONKSTOWN. POSSESSION

"CAMAC MILLS," BLUE BELL. POSSESSION

"TERENURE VILLA," KIMMAGE RD., ON ABOUT 5 ACRES. POSSESSION

GROUND RENTS, REUBEN AVENUE & CARRICK TCE., S.C. ROAD

FACTORY PREMISES, 23-24 THOMAS STREET. POSSESSION

191-193 SOUTH CIRCULAR ROAD, DOLPHIN'S BARN.

BATTERSBY & CO.,
AUCTIONEERS,
39 WESTMORELAND STREET, DUBLIN.
ESTABLISHED 1815.

JAMES HILL AND SON, M.I.A.A.

HIGHLY IMPORTANT AND ATTRACTIVE TWO DAYS'

SALE BY AUCTION TO-DAY (SATURDAY) AND MONDAY NEXT (IN CONTINUATION),

9 AND 10 BACHELOR'S WALK,

SUPERIOR HOUSEHOLD FURNITURE, CARPETS, RUGS, PIANOFORTES, H.M.V. AND OTHER GRAMOPHONES, &C.

Comprising principally: Five excellent Chesterfield Suites of 3 pieces each, upholstered in Tapestry, Moquette, Damask, etc.; Two very fine Mahogany-frame Counter Show Cases, glazed, 5ft. 6in. long by 2ft. wide each; handsome Bijouterie Maple Cheval Dressing Table, Walnut Pedestal Dressing Table with Toilet Tables, 3ft. Walnut Bookcase and Cabinet, Oak Office Writing Table, Six superior Mahogany, Walnut and Oak Enclosed and Pedestal Sideboards, Carved Oak Gate-leg Table, 6ft. Mahogany Wardrobe and Pair of excellent Pedestal Toilet Tables to match, Mahogany Falling-leaf and Card Tables, BEDROOM SUITES in Mahogany, Walnut and Oak, various sizes. DRAWINGROOM AND DINING-ROOM SUITES in variety; Chests of Drawers, Dressing Tables, Washstands, etc.; several good Mahogany Screw-expanding Dining Tables and Sets of Dining Chairs, 6, 8 and 12 in each; Occasional Chairs, Divan and Easy Chairs, about 20 good Bedsteads, with Wire Springs and Curled Hair Mattresses, in mahogany, walnut and oak frames; All-Brass, Black and Brass and Iron ditto, Bedding, etc.; handsome Overmantel Mirrors, Gilt, Pier Glasses, Kitchen and Deal Furniture, Plated Ware, China, Glassware, and Ornamental Effects.

AUCTION STARTS 1 P.M. BOTH DAYS. PURCHASERS PAY 5 PER CENT. FEES.

JAMES HILL & SON, M.I.A.A.,
AUCTIONEERS AND VALUERS, 9-10 BACHELOR'S WALK.

BENNETT & SON, LTD., M.I.A.A.,
AUCTIONEERS & VALUERS, 6 UPPER ORMOND QUAY, DUBLIN.

FORTHCOMING AUCTIONS

ON WEDNESDAY, NOVEMBER 9TH, 1927,
AT THE SALEROOMS, 6 UPPER ORMOND QUAY,
A LARGE COLLECTION OF HOUSEHOLD FURNITURE,

ON THURSDAY, NOVEMBER 24TH, 1927, AND FOLLOWING DAY,
AT THE GALLERIES, 6 UPPER ORMOND QUAY,
ANTIQUE SILVER AND PLATE, OLD CHINA AND GLASS, JEWELLERY, AND A COLLECTION OF
OIL PAINTINGS AND ENGRAVINGS,
A CATALOGUE WILL BE ISSUED.

BENNETT & SON, LIMITED, M.I.A.A.,
AUCTIONEERS & VALUERS, 6 UPPER ORMOND QUAY, DUBLIN.

WM. MONTGOMERY & SON'S SALES

GAINSBORO' HOUSE PROPERTY SALEROOMS,
24 SUFFOLK STREET, DUBLIN.

TUESDAY NEXT, 1ST NOVEMBER, 1927, AT 2.30 P.M.
EXECUTORS' SALE.

16 EATON SQUARE, MONKSTOWN, CO. DUBLIN.

DETACHED MODERN DWELLINGHOUSE (WITH VACANT POSSESSION).

This modern House, which is a Detached Non-basement Residence, 2 storeys high, with bay windows, built of red brick, with granite facings, contains 3 sittingrooms, spacious hall, 4 bedrooms, bath (h. and c.), w.c., kitchen, scullery, pantries; lighted by gas; small garden at rear and plot in front; side entrance; coal house. Held under lease for 900 years from 1901 at the annual rent of £7. Poor Law Valuation £36. Order to View can be had from AUCTIONEERS.

ROBERT NORMAN POTTERTON, Solicitor having Carriage of Sale, 20 Wicklow street, Dublin.

"WOODLEIGH,"
SEAFIELD TERRACE, SEAFIELD ROAD, CLONTARF, DUBLIN.

ATTRACTIVE MODERN RESIDENCE (WITH VACANT POSSESSION).

Compact Two-storey Dwellinghouse, with bay windows, containing 3 sittingrooms, 5 bedrooms, servant's room, bathroom (h. and c.), w.c.; kitchen, with electric cook; scullery, pantries; electric light and telephone; coal house and w.c. at rear; large plot in front and long garden at rear, with entrance from back lane. Lease 225 years. Ground rent, £6 8s. 0d. P. L. Valuation, £30. Order to View can be had from AUCTIONEERS.

JOHN MORAN, Solicitor having Carriage of Sale, 34 Lower Ormond quay, Dublin.

Re JAMES J. FITZPATRICK & CO., LTD., BOOT MANUFACTURERS, IRISHTOWN, ATHLONE (IN LIQUIDATION).

IMPORTANT TO BOOT AND SHOE MANUFACTURERS, RETAILERS AND OTHERS.

SALE BY PUBLIC AUCTION, ON THE FACTORY PREMISES, IRISHTOWN, ATHLONE,

ON THURSDAY, 10TH NOV., 1927, COMMENCING AT 1 O'CLOCK P.M.

WILLIAM MONTGOMERY & SON have been instructed by Eugene O'Connell, Esq., F.C.A., Liquidator, to SELL BY PUBLIC AUCTION, on the Premises, as above, THE ENTIRE BOOT AND SHOE MANUFACTURING PLANT AND STOCK-IN-TRADE, chiefly comprising: 15 h.p. Crossley Oil Engine (magneto ignition 2-fly wheels, 5" dia., 4" face); Belt-driven Cutting Press, with steel table, 5' 6" x 2' (Armitage Robinson, Northants); Hand-worked Channelling Machine, Bottom-Levelling Machine (12" roll), Wire-tacking Machine, Stitching Machine, by "Blake" Bobbin Winder, "Standard" Rotary Lock Stitch Outsole Stitching Machine, Combined Rivetting and Studding Machine (Central Machinery Co.), Heeling Machine, by Robinson, Kettering; Singer Boot Sewing Machine (21-W-169), Edge-pressing Machine (Central Machine Co.), 2-Headed Bottom Scourer, 2-Headed Heel-paring Machine, 2-Headed Heel-buffing Machine and small Counter Shaft, 2-Headed Brushing Machine and spare heads, Heel-building Machine, Fortuna Shiver and Counter Shaft, Bottom Shiver Machine (Standard Engineering Co., Leicester), Hand-worked Eyeletting and Punching Machines, Steel Lasts (wide and narrow fitting men's, women's and boys'), Shafting, Polleys and Belting, Boot Racks, Tools, Knives and Punches, quantity of Emery, Pegs, Rivets and Nails, Shank Pieces, Heel Tips, Rubber Heels, Inner Soles, Heel Stiffeners, Stock of Ladies', Gents's and Children's new Boots and Shoes in sizes, quantity of partly-manufactured Boots and Shoes and Leather, Deal Benching, Tables, Presses, Desks and other Miscellaneous Effects. The Machinery is in practically new condition and perfect order.

THE STOCK WILL BE SOLD IN LOTS TO SUIT THE TRADE AND GENERAL PUBLIC.

ON VIEW DAY PRECEDING SALE, from 10.30 a.m. to 4.30 p.m.

EUGENE O'CONNELL, Esq., F.C.A., Liquidator, Dame House, 24 Dame street, Dublin.

SAORSTAT EIREANN. IN THE HIGH COURT OF JUSTICE—IN BANKRUPTCY. In the Matter of FRANCIS McCARTHY, ICE MANUFACTURER, THE DUBLIN CRYSTAL ICE WORKS, GRAND CANAL QUAY, DUBLIN, Bankrupt.

IMPORTANT TO ICE MANUFACTURERS AND OTHERS.

WILLIAM MONTGOMERY & SON have been instructed by A. G. Hollinshead, Esq., Official Assignee, pursuant to an Order of the Court, to SELL BY PUBLIC AUCTION, on the Premises, GRAND CANAL QUAY, DUBLIN, on WEDNESDAY, 2nd NOVEMBER, 1927, at 12 NOON, THE ENTIRE ICE MAKING PLANT, chiefly comprising: Rushton Proctor, 80 h.p. Gas-producer Plant, complete, 10 Tons capacity Ammonia Condenser, 60 h.p. National Gas Engine (magneto ignition 2-fly wheels, 5' 10" dia. x 8" face, Double Belt Pulley and heavy Pedestal), Power-driven Vertical Double Cylinder Compressor and Piping, Single Cylinder Vertical Brine Pump, Belt-driven Centrifugal Water Pump, Hand-worked Pump, Single Cylinder Vertical Wall Pump, Freezing Cells, quantity of Belting, Chain Block, old Petrol Engine, Overhead Travelling Crane and Gearing, 2 Ice Block-making Tanks, Iron Tanks, Scrap Metal, Piping, Ladders, empty Oil Drums, Office Furniture, and other Miscellaneous Effects.

On View day preceding. Sale from 10 a.m. to 4.30 p.m. Terms—Cash and 5 p.c. Auction Fees.

A. G. HOLLINSHEAD, Esq. Official Assignee, Law Courts, Dublin Castle

SAORSTAT EIREANN. IN THE HIGH COURT OF JUSTICE—IN BANKRUPTCY. In the Matter of G. W. CAPPER, of 26 THOMAS STREET, DUBLIN, PROVISION MERCHANT, Bankrupt.

SALE OF STOCK-IN-TRADE AND UTENSILS,

ON THURSDAY, 3rd NOVEMBER, 1927, at 12 NOON, at 26 THOMAS STREET, DUBLIN.

WILLIAM MONTGOMERY & SON have been instructed by A. G. Hollinshead, Esq., Official Assignee, pursuant to an Order of the Court, to SELL BY PUBLIC AUCTION, on the Premises, as above, THE ENTIRE STOCK-IN-TRADE AND UTENSILS, comprising: Groceries, Biscuits, Quaker Oats, Tinned Fruit, Sauces, Flour, Sugar, Meal, Jam, Bacon Slicers, Scales, etc., etc.

On View Morning of Sale. Delivery immediately after Sale. Terms—Cash and 5 p.c. Auction Fees.

A. G. HOLLINSHEAD, Esq., Official Assignee, Upper Castle Yard.

TUESDAY, 8TH NOVEMBER, 1927, AT 2.30 P.M.,
AT GAINSBORO' HOUSE PROPERTY SALEROOMS.

15 & 16 GREENVILLE TERRACE, S.C. ROAD, DUBLIN.
TO BE SOLD IN ONE LOT.

TWO RED-BRICK SINGLE STOREY DWELLINGHOUSES, each containing sittingroom, 2 bedrooms, kitchen (with close range), pantry; plot in front and small garden, and coal house at rear; gas lighted. Let to good solvent tenants at the monthly rent of £2 6s. 8d. (each), landlord paying rates. Held for 900 years from 1874, subject to £2 10s. 0d. (each) per annum. Poor Law Valuation, £8 (each). For further particulars and Conditions of Sale, apply to D. J. BERGIN, Esq., Solicitor, 7 Suffolk street, Dublin; or to the AUCTIONEERS.

WE WOULD BE GLAD TO HAVE EARLY INTIMATION FROM INTENDING VENDORS WHO WISH TO INCLUDE PROPERTY AT THIS SALE.

PRELIMINARY ANNOUNCEMENT.

29TH NOVEMBER, 1927.

20 WELLINGTON ROAD, BALLSBRIDGE, DUBLIN.

ANTIQUE SUPERIOR MODERN HOUSEHOLD FURNITURE, EUROPEAN AND ORIENTAL PORCELAIN, GLASS, SILVER AND PLATED WARE, OIL PAINTINGS, PRINTS & ENGRAVINGS.

FURTHER PARTICULARS WILL BE PUBLISHED LATER.

WM. MONTGOMERY & SON (DUBLIN), M.I.A.A.,
AUCTIONEERS AND VALUERS,
GAINSBORO' HOUSE, 24 SUFFOLK STREET, DUBLIN.

TOWN OF NENAGH.

OLD-ESTABLISHED

FULLY-LICENSED BUSINESS PREMISES,

OCCUPYING A CHOICE POSITION IN THE CENTRE OF THE TOWN,

FOR SALE BY AUCTION.

FRANCIS SLATTERY has been favoured with instructions from the Proprietors of Messrs. Corneille and Co., General Merchants, Nenagh, who are retiring from business, to OFFER THE ENTIRE PREMISES, INTEREST, AND GOODWILL FOR SALE BY PUBLIC AUCTION,

ON THE PREMISES, ON THURSDAY, 10TH NOV., 1927,
AT THE HOUR OF ONE O'CLOCK PRECISELY;

TENURE.

ALL THAT AND THOSE THE PREMISES, No. 16 CASTLE STREET, in the Town of Nenagh, with back yards and offices thereto attached, held under Lease for a term of 900 years, from the 1st October, 1820, at the yearly rent of £254 10s. 6d. per annum. Poor Law Valuation, £48 0s. 0d.

ALL THAT AND THOSE THE ADJOINING PREMISES, No. 17 CASTLE STREET, in the Town of Nenagh, with the back yard and appurtenances thereunto belonging, now held as a yearly tenancy at £25 2s. 6d. per annum. P.L.V., £21 0s. 0d.

THE PREMISES are also subject to a charge of £3 3s. 0d. per annum (if legally payable) in respect of another part of the Property.

DESCRIPTIVE PARTICULARS.

THE ABOVE WELL-KNOWN ESTABLISHMENT occupies a most favourable situation in the best business centre in the Town of Nenagh. Founded in the year 1834, the House has since enjoyed a continuous record of success, so much so that the name and prestige of the Firm is a household word, and alone is the best guarantee of its value. The two Houses, numbers 16 and 17, have been worked as one, and there is a commanding frontage of 56 feet, extending to a depth of 310 feet. The Shop Counters are formed into three sides of a square. General and Italian Grocery, Bar, Hardware, Fittings, etc., with a Bacon Counter in the centre. Extensive office accommodation is available at the rear overlooking the Shop. Behind the different Counters the space is ample, and the Shelving and Fittings are equal to modern requirements. Patent Cash Conveyors are installed, carrying takings to a central cash office. There is an excellent storage accommodation at rear and in cellars, comprising: 2 Wine Cellars (3 departments in one), Whiskey Cellar, Bottling Store, Porter Store, Separate Stores for Minerals, Sugar, Bacon, Matches, Candles, Flour, Tea, etc. A range of substantial Houses; all slated, include: Stable, Cow House, Cake and Grain Loft, Coal Store, Machinery Store, Office in Yard, Pooley Weigh Bridge, Garage, and large covered-in Yard at extreme end, measuring 82 x 70. All the Out-offices are in perfect repair. Upstairs in the House consists of 10 Bedrooms, 2 Drawingrooms, Breakfast Room, 2 sittingrooms, Bathroom, and 2 Lavatories; large Kitchen, Servant's Room, etc. There is a separate Hall Door entrance to the private part of the House, and a main gate entrance off the street to the Yard. The whole Premises, inside and outside, are fitted with electric light. THE ATTENTION OF WHOLESALE MERCHANTS AND BUSINESS MEN IS DIRECTED TO THE SALE OF THIS ATTRACTIVE PROPERTY. In a district such as this, where Dairying, Stock raising, Tillage and the different farming interests prosper, there is plenty of room here to develop a large general business, and with the unblemished record of this fine, old-established Firm as a foundation, a highly successful and lucrative business could be built up.

Purchaser on being declared will be required to pay a deposit of one-fourth the purchase money, with 5 per cent. commission. Private offers will be received up to Morning of Sale.

PARTICULARS AND CONDITIONS OF SALE FROM

J. R. CRESWELL, Esq., 63 and 70 Dame street, Dublin, Solicitor having Carriage of Sale; or

FRANCIS SLATTERY, M.I.A.A.,
AUCTIONEER, NENAGH.

EXECUTOR'S SALE BY AUCTION, ON THE PREMISES,

No. 16 EATON SQUARE, MONKSTOWN,

ON WEDNESDAY, THE 2ND DAY OF NOVEMBER, 1927.

THE ENTIRE ANTIQUE & MODERN HOUSEHOLD FURNITURE, SILVER, PLATED WARE, &C.,

Principally comprising: Cottage Piano, in walnut case (Collard and Collard); Walnut-framed Suite, in Rexine, (5 pieces); Rosewood Sofa Table, ditto Card Table, inlaid with brass; Chippendale Overmantel, Gilt Girandole, China Ornaments, Bric-a-Brac, Oil Paintings, Engravings, Walnut Sideboard, Mirror back; ANTIQUE PRAT BUCKET; Couches, Easy and Small Chairs, Mahogany Secretaire and Bookcase, Dining Table, about 100 Volumes of Books, Mahogany Boot-rack, Singer Sewing Machine, Marble and other Clocks, Silver and Plated Ware, consists of 3-PIECE TEA SERVICE, Tea Spoons, Sugar Tongs; Table and Dessert Knives and Forks, Cutlery, etc.; EXCELLENT OLD CHINA TEA SERVICE, Dinner Service, Carpets, Rugs, Kerbs, Coal Vases, Mirrors, 2 Walnut Bedroom Suites, Gent.'s Mahogany Wardrobe, Mahogany Drawers, Toilet Tables, Bedside Mirror, Iron and Brass (Filley), Double and Single Bedsteads, Wire and Hair Mattresses, Linoleum, Landing and Stair Carpets, Mahogany Hall Table, Hall Stand and Chairs, Weather Glass, the usual Kitchen Furnishings, Mangle, Dresser, Tables, Meat Safe, Cooking Utensils, Delph, Ladder, and numerous other Lots.

SALE COMMENCES 12 O'CLOCK. ON VIEW TUESDAY, 1st NOV., 11 to 5 o'clock. Terms—Cash and 5 per cent. Fees.

R. NORMAN POTTERTON, Solicitor, 20 Wicklow street, Dublin.

JOHN THORNTON & CO.,
AUCTIONEERS, VALUERS, HOUSE & ESTATE AGENTS, UNDERTAKERS, &C.,
46 UPPER GEORGE'S STREET, DUN LAOGHAIRE. 'PHONE 79.

PRIVATE TREATY.

CO. KILDARE—12 MILES DUBLIN.

ATTRACTIVE COMPACT RESIDENCE IN SPLENDID CONDITION.

EXTENSIVE STABLING AND OUT-OFFICES; FRUIT AND VEGETABLE GARDEN; 126 ACRES PRIME LAND. Held in Fee-Simple (except 34 acres subject to small terminable Land Commission annuity). Especially suitable for breeding blood stock. Entire Estate in first-class order. Convenient to Ward, Meath, Kildare and other Hunts, and to the Markets. Clear possession. Apply

JUSTIN MacCARTHY, & CO., SOLICITORS,
19 UPPER MERRION STREET, DUBLIN.

TOWN OF DUNDALK.

MESSRS. N. B. KING and CO. have instructions to SELL BY AUCTION, at an early date (unless previously disposed of by Private Treaty),

THAT HIGH-CLASS AND OLD-ESTABLISHED

JEWELLER'S BUSINESS

carried on in Clanbrassil street, Dundalk, under the name "Hakenjos."

The business is situate in the main street of Dundalk, and a remunerative trade has been done therein for many years, and is offered solely owing to the death of the principal partner, and will be Sold as a Going Concern.

For further particulars apply to

N. B. KING & CO.,
Auctioneers,
PARK STREET, DUNDALK; or to
DICKIE, COULTER, and HAMILL,
Solicitors, Dundalk.

PLANT AUCTION,

NEXT THURSDAY, NOVEMBER 3rd, at 12.30,
11 SOUTH KING STREET.

FRUIT TREES, ROSES, FLOWERING SHRUBS, HERBACEOUS PLANTS, POLES.

ARTHUR JONES & SON,

NEXT WEDNESDAY EVENING, 2nd Nov., at 6.30.
In the Divisional Auction Rooms,
9 MERCHANT'S QUAY.

HIGHLY ATTRACTIVE SALE BY AUCTION from

KELLY'S
GREAT CENTRAL MONEY OFFICE,
48 FLEET STREET.

Comprising: DIAMONDS, GOLD WATCHES, FINE GOLD JEWELLERY, SILVER, PLATED WARE, ETC.,

L. GARLAND,
Auctioneer and Valuer,
9 MERCHANT'S QUAY.

SALE BY PRIVATE TREATY OF

SPLENDID GRAZING FARM

(Known as Rathlocle Farm),
BALLYTORE, CO. KILDARE,

containing 119a. 2r. 4p., anamty £56 5/6. I.L.C. P.L.V., £63 5/-. Two-storey Slated House, good Out-offices, large Hay Barn. The Lands, which are well watered, are of exceptionally rich quality. Particulars, from Auctioneers,

McKEOWN, MACKEOGH & CO.,
Auctioneers and Valuers, Etc.,
4 HAYMARKET, DUBLIN.
Phone 3. Telegraphic Address—"Factors, Dublin."

AUCTIONS BY DOCKRELL LIMITED

AUCTION FRIDAY, 4TH NOVEMBER.
FURNITURE MOTOR CAR, 2 COWS, OUTDOOR EFFECTS, AT
SAINTBURY, KILLINEY.

A large and important residue of Furniture, including Broadwood Grand Piano (specially made to order), 8 fine Turkey Carpets, 16' 3 x 12' 6" and 13' x 13'; Upright Piano, by Bernhoff, with metal frame, in walnut case; Carved Mahogany Drawingroom Cabinet, Drop-end Chesterfield, Walnut Cabinet Sideboard, with mirror back; 12 Mahogany-framed Dining Chairs, with seats and backs upholstered in Morocco; 2 Easy Chairs en Suite, 3 well-made Ebonised Cabinet, with heavy ormolu mounts; 6 various Inlaid Mahogany Drawingroom Chairs, a very large Axminster Carpet, 36ft. dia. x 13ft.; other Axminster Room and Stair Carpeting and Rugs, Mahogany Enclosed Bookcase, with brass under; Inlaid Marble Chessboard Table, Carved Mahogany-frame Window Seats, Settees, Arm and Easy Chairs, Tapestry and Lace Curtains, Brass Floor Lamp, Marble Bust (female head), Antique Enclosed Mahogany and Office Washstands, Mahogany Hall Stand, do. Table, do. Seat, Pair do. Chairs; Gilded-frame Overmantels, Engravings and Water-Colours, Angle Stair Rods, Sofa, Davenport, Mahogany Safe, Cane Beds, Bona Cot, Bedroom Furniture, Sheffield Soup Tureen, do. Entree Dishes, Plated Dishes, do. Dish Covers, Kitchen Furniture, Mangle, some Dairy Utensils, Ladders, Carpenter's Bench, Pennsylvania Lawn Mower, 8 Metal Garden Vases, Garden Seats and Chairs, Water-Barrow on wheels, Wireless Pole, Lucy Vacuum Cleaner, Citroen 5-Seater Touring Car, Black Polly Cow, due to calve in April; Red Cow, etc.

On View on Morning of Sale. To prevent overcrowding a charge of 6d. will be made for admission.

AUCTION TUESDAY, NOV. 22, AND FOLLOWING DAYS.
THE RESIDENCE AND FURNITURE,
KILLARNEY WOOD, BRAY.

A Gentleman's Residence, in what is probably one of the most picturesque districts in Ireland, standing on 5Ga. 1r. 24p. of well laid-out ground, within about 1½ miles of Bray Station. The House is most conveniently planned, and stands on a slight rise, secluded from the public roads, and enjoying wide views of the surrounding country. Accommodation: Hall, inner hall, double drawingroom, diningroom, music room and billiard room, 8 family bedrooms, 2 dressing rooms, 2 bathrooms, box-rooms, etc.; kitchen, servants' hall, 4 maids' rooms, laundry, dairy, enclosed yard with conch-house, stabling, motor house, tiers for 21 cattle, hay shed, small calf house, cart shed, fruit and vegetable gardens, conservatory, vinery, gate lodge, cottage, etc. It is a most complete Property, and was originally most substantially constructed, and, having been well maintained, now requires no outlay whatsoever, save for painting, etc. Held under lease for a term of 150 years from 1875, subject to the yearly rent of £145 19s. 2d.

The Property can be inspected on Order to View from the AUCTIONEERS.

Messrs. COFFEY & SWEENY, Solicitors having Carriage of Sale, 11 Stephen's Green.

The Furniture to be Sold comprises the entire contents of the Mansion, and includes superb Collard and Collard Grand Piano, of brilliant tone, in walnut case; Upright Piano, by Cramer, in walnut case; Full Size Billiard Table, with Balls, Cues and Rests, complete; Mahogany Mirror-back Pedestal Sideboard, 3 Walnut Dining Tables, with screw expanding frame; Mahogany Cabinets, do. Dumb Waiter, Set of 12 Walnut-frame Spoon-back Dining Chairs, in Morocco; Couch, in Morocco; 9ft. and 6ft. Chesterfields; numerous Divan, Arm, Easy and Occasional Chairs, in velvet and tapestry; Chippendale Card Table, Chippendale Arm Chair, Inlaid Walnut China Cabinet, shaped top; Yachi, Side, Coffee and Occasional Tables, in Mahogany, Walnut and Oak; Indian Tables, Mahogany Tallboys, Nelson Fallleaf Table, Oak Roll-top Desk, Mahogany Roll-front Vertical Letter Filing Cabinet, Carved Oak Writing Tables, 2 Pairs of Carved Oak Hall Chairs, Shaped-front Mahogany Hall Tables, Davenport, Walnut and Gilded Frame Overmantel Mirrors, Marble-cased Mantel Clock, recording day, date and month; French Gilt and Enamel Timepiece, Bentwood Coat Racks, Enclosed Mahogany Bookcase; numerous Turkey, Persian, Corridor and other Carpets, Carved Sewing Tapestry, Lace, Brocade and Chenille Curt